

Sherry B Stilin

From: Benjamin Sticka <bsticka@redmond.gov>
Sent: Tuesday, November 06, 2018 7:44 AM
To: Sherry B Stilin
Subject: FW: East elevation height measurements
Attachments: Final DRB Sept 6 East Elevation with heights - 4 locations_RFM[1].pdf

Hi Sherry,

Please find the requested information from the applicant regarding your question from November 2nd. Thank you.



Ben Sticka

Planner | City of Redmond

☎: 425.556.2470 | ✉: bsticka@redmond.gov | Redmond.gov

MS: 2SPL | 15670 NE 85th St | Redmond, WA 98052



NOTICE OF PUBLIC DISCLOSURE: This e-mail account is public domain. Any correspondence from or to this e-mail account is a public record. Accordingly, this e-mail, in whole or in part, may be subject to disclosure pursuant to RCW 42.56, regardless of any claim of confidentiality or privilege asserted by an external party.

From: Julie Lawton [mailto:julie@lawtonpmg.com]
Sent: Monday, November 5, 2018 4:49 PM
To: Benjamin Sticka <bsticka@redmond.gov>
Subject: Re: East elevation height measurements

External Email Warning! Use caution before clicking links or opening attachments.

Ben;
Attached is the elevation with the measurements Mrs. Stilin is requesting.
Let me know if you need anything else.

Julie Lawton

Lawton PMG

2020 N 75th St
Seattle, WA 98103
[206-419-6230](tel:206-419-6230)

From: Benjamin Sticka <bsticka@redmond.gov>
Date: Friday, November 2, 2018 at 3:03 PM

To: Julie Lawton <julie@lawtonpmg.com>
Cc: Sherry B Stilin <sherry@stilins.com>
Subject: FW: East elevation height measurements

Hi Julie,

Please see the email below from Mrs. Stilin? Can you please advise on the status of her inquiry? I have cc'd Mrs. Stilin as a part of this email. Thank you.



Ben Sticka
Planner | City of Redmond
☎: 425.556.2470 | ✉: bsticka@redmond.gov | Redmond.gov
MS: 2SPL | 15670 NE 85th St | Redmond, WA 98052



NOTICE OF PUBLIC DISCLOSURE: This e-mail account is public domain. Any correspondence from or to this e-mail account is a public record. Accordingly, this e-mail, in whole or in part, may be subject to disclosure pursuant to RCW 42.56, regardless of any claim of confidentiality or privilege asserted by an external party.

From: Sherry B Stilin [<mailto:sherry@stilins.com>]
Sent: Friday, November 2, 2018 2:37 PM
To: Benjamin Sticka <bsticka@redmond.gov>
Subject: FW: East elevation height measurements

External Email Warning! Use caution before clicking links or opening attachments.

We would appreciate feedback from the Applicant as soon as possible. I believe we have tried to clarify this in the past and were referred to their site plans. However, we have reviewed all public materials and cannot find a definitive answer.

Does the City have blueprints for the building?

Regards,
Sherry Stilin

From: Sherry B Stilin <sherry@stilins.com>
Sent: Sunday, October 28, 2018 7:34 PM
To: 'Benjamin Sticka' <bsticka@redmond.gov>
Subject: East elevation height measurements

Ben,

Can you have the Applicant verify the measurements from the top of the underground garage to the highest point of the east elevation in the four color-coded areas?

We have been unable to make exact determinations from the attached drawing and the site plan provided.

Thank you.

Sherry Stilin

Click [here](#) to report this email as spam.

This message has been scanned for malware by Websense. www.websense.com



EAST ELEVATION
 SCALE: 1" = 20'-0"

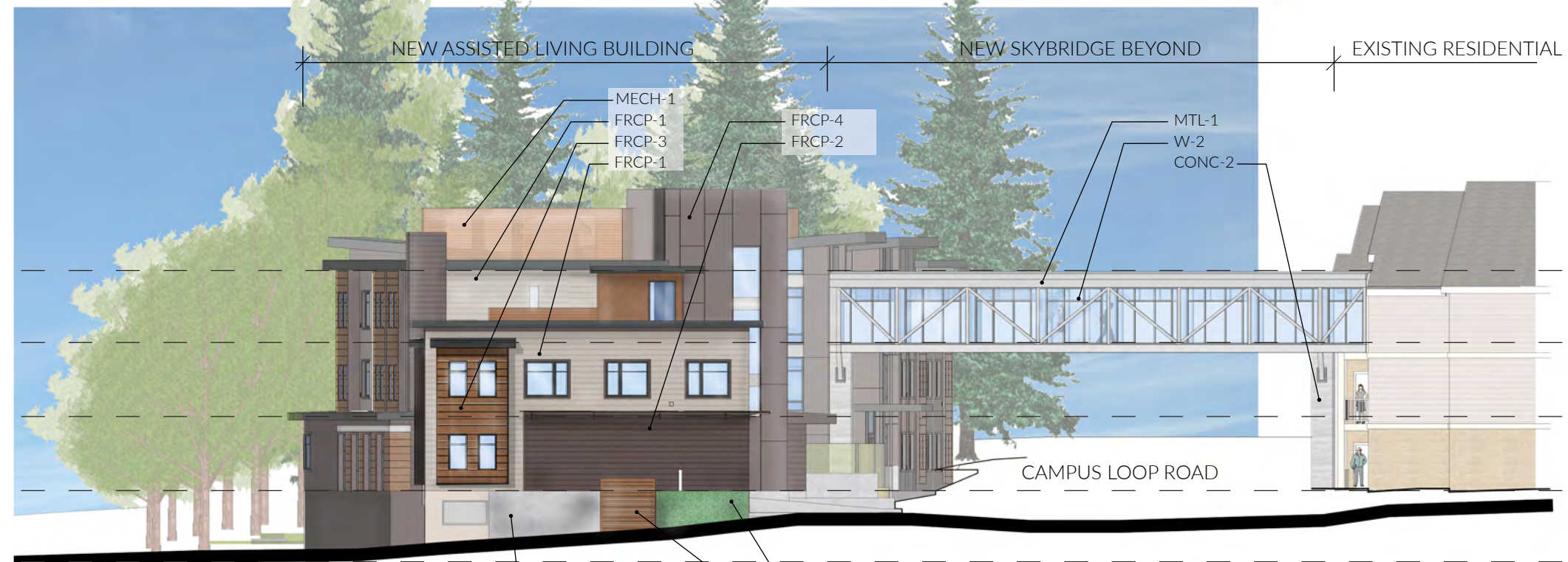

NORTH ELEVATION
 SCALE: 1" = 20'-0"

EXTERIOR BUILDING FINISH LEGEND	
FRCP-1	FIBER CEMENT LAP SIDING COLOR: KHAKI BROWN
FRCP-2	FIBER CEMENT LAP SIDING COLOR: RICH EXPRESSO
FRCP-3	FIBER CEMENT PANEL SIDING - REVEAL SYSTEM PAINTED COLOR: SW 2803 ROOKWOOD TERRA COTTA PAINTED COLOR ALT : SW 7710 BRANDYWINE
FRCP-4	FIBER CEMENT PANEL SIDING - REVEAL SYSTEM COLOR: RICH EXPRESSO
HPL-1	TRESPA METEON COLOR: ENGLISH CHERRY
HPL-2	TRESPA METEON COLOR: FRENCH WALNUT
TRIM-1	FRCP TRIM BOARD - 5.5" COLOR: TIMBER BARK
MTL-1	PRE-FINISHED METAL PLATE PER DETAILS COLOR: AEP SPAN COOL METALLIC SILVER
CONC-2	CAST IN PLACE CONCRETE WITH FORM LINER
W-1	FIBERGLASS WINDOWS COLOR: BLACK
W-2	ALUMINUM CLAD WOOD WINDOWS COLOR: BLACK
MECH-1	4" LOUVERS COLOR: AEP SPAN COOL METALLIC COPPER

**CONCEPTUAL
 BUILDING ELEVATIONS**