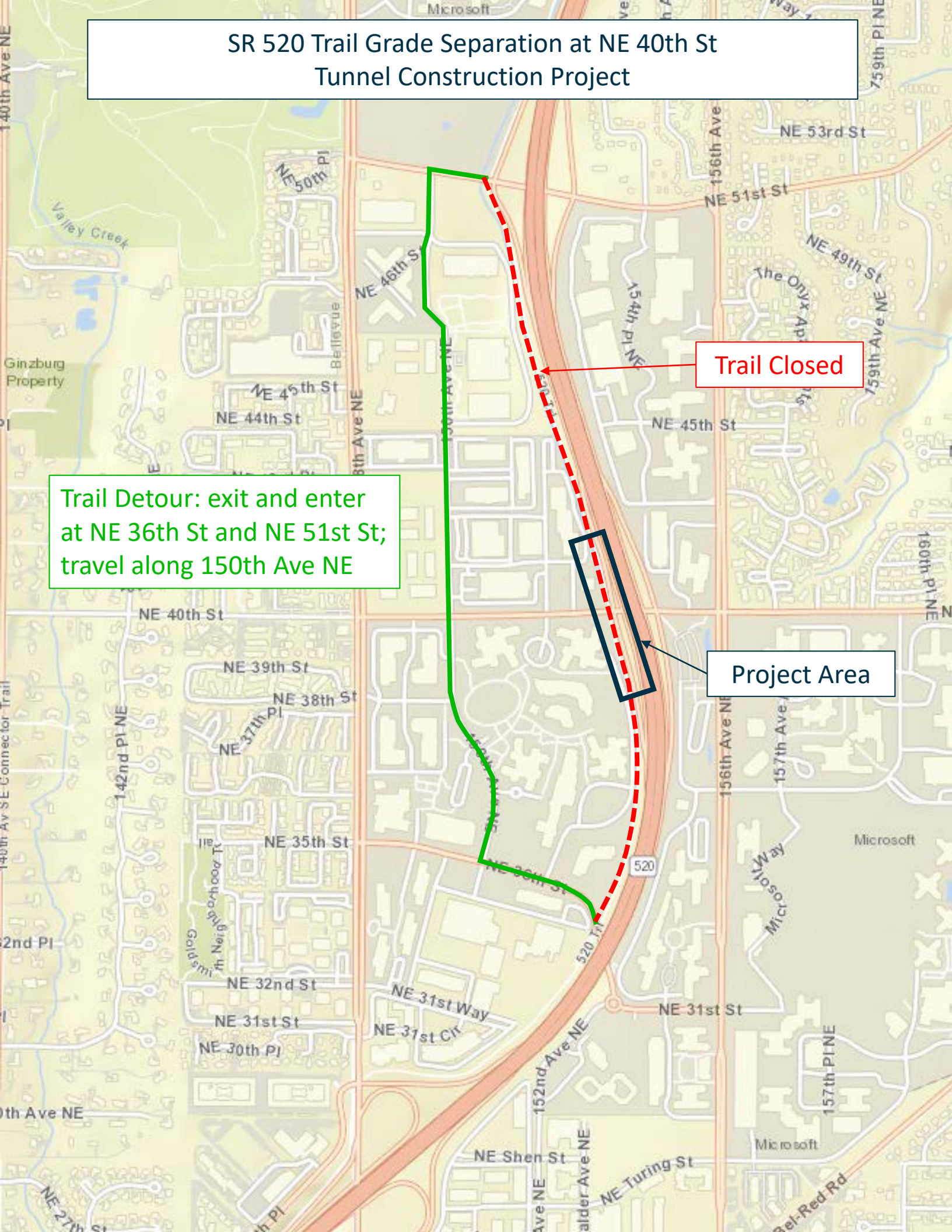SR 520 Trail Grade Separation at NE 40th St
Tunnel Construction Project