



Invitation for Public Comment

Regarding a proposal for a new project in your neighborhood

Overlake Neighborhood Redmond, WA 98052.

Project Information

Project Name: Sound Transit DRLE AGHA

Description: Alteration of Geologically Hazardous Areas for installation of Sound Transit Light Rail systems, tracks, and associated improvements

Project File #: LAND-2020-00470

Parcel #: Multiple Parcels

Application Type: Type III—Alteration of Geologically Hazardous Areas

Decision Maker: Quasi-Judicial — Hearing Examiner

Required Permits: SEPA, Building, ROW, Civil Construction, and Utility

Studies: Stormwater Report, Geotechnical Report

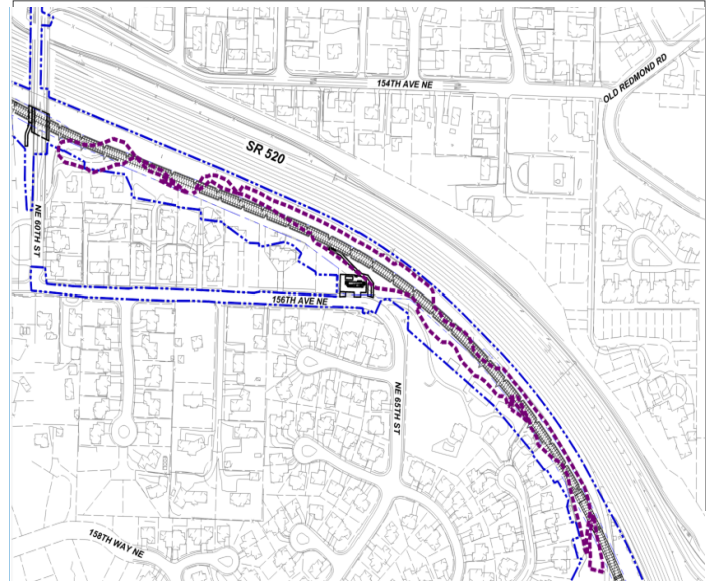

Date of Application and Completeness: April 30, 2020

Notice of Application Comments Due By: June 1, 2020

Please see the **reverse side for Public Comment and Contact Information**

Preliminary Site Plan & Tree Preservation Plan

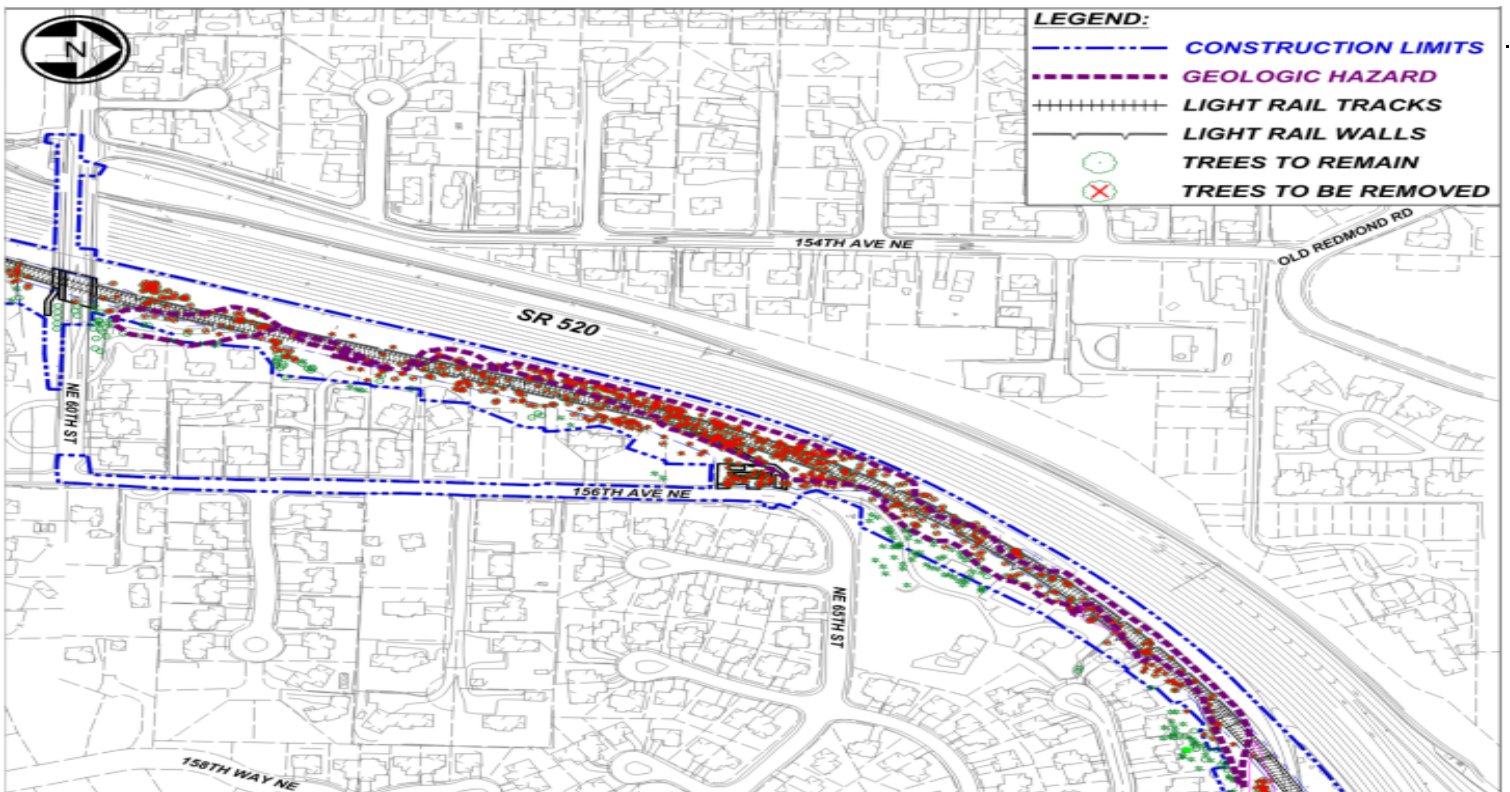



For more information, go to redmond.gov/Projects and select by project name.

Project Contact Information

Planner: David Lee, Principal Planner	dlee@redmond.gov	425-556-2462
Project Applicant: Justin Lacson, Sound Transit	justin.lacson@soundtransit.org	206-903-7566

When can I submit a comment?

Although comments are accepted up until decision is issued, submittal of comments during the comment period required in the Redmond Zoning Code (RZC) will ensure comments are considered prior to issuing a decision and will allow staff and/or the applicant to address comments as early in the process as possible.

The Technical Committee shall not issue a decision until the end of the minimum comment period.

How do I stay updated on decisions?

If you would like to be informed of future actions you can be placed on the mailing list for this proposal by providing your **name** and **mailing address** to the project planner.

The final decision on this proposal may be appealed by individuals who provided comments according to the City appeal provision specified in RZC Chapter 21.76, Review Procedures.

How do I submit a comment?

By E-mail: dlee@redmond.gov

In Person: Customer Service Desk

Attn: David Lee
15670 NE 85th Street
Redmond, WA 98052

By Mail: Development Services Center

P.O. Box 97010
Mail Stop 4SPL
Redmond, WA 98073-9710

Public Comments on LAND-2020-00470

Attention: David Lee

Would you like to be placed on the mailing list? If so, please complete the information below:

Full Name: _____ Mailing Address: _____