

SHEET 1 OF 5 SHEETS

63  
62  
61  
60  
59  
58  
57  
56  
55  
54  
53  
52  
51  
50  
49  
48  
47  
46  
45  
44  
43  
42  
41  
40  
39  
38  
37  
36  
35  
34  
33  
32  
31  
30  
29  
28  
27  
26  
25  
24  
23  
22  
21  
20  
19  
18  
17  
16  
15  
14  
13  
12  
11  
10  
9  
8  
7  
6  
5  
4  
3  
2  
1

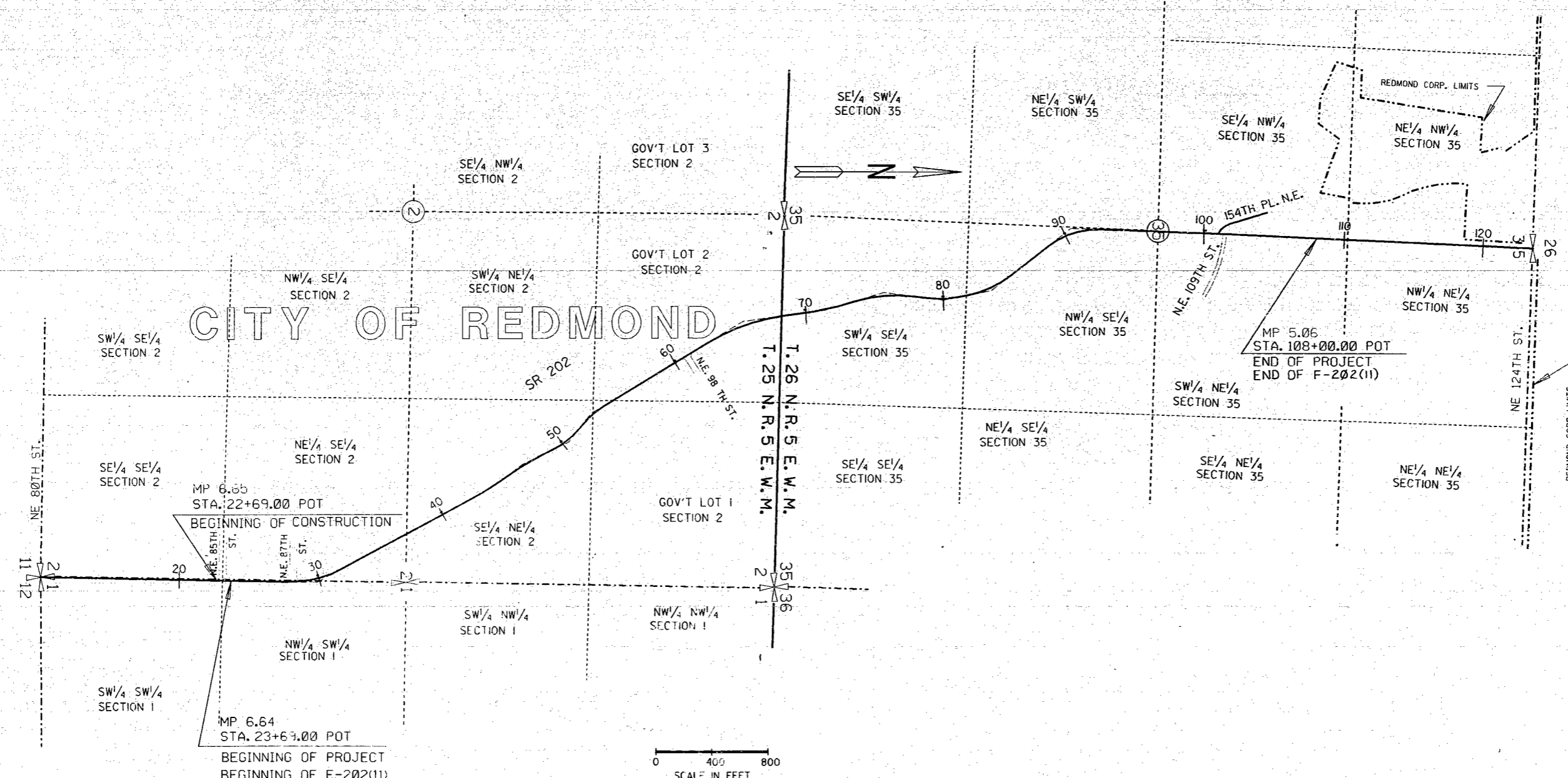

**AS-BUILT PLANS ONLY**

DESIGNED BY		REGION NO.	10	STATE	WASH.	 WASHINGTON STATE DEPARTMENT OF TRANSPORTATION	SR 202 NE 85TH ST. TO NE 109TH ST.	SHEET 1 THRU 24 SHEETS
ENTERED BY		DATE	12-14-84	PROJECT NO.	2858			
CHECKED BY		DATE		CONTRACT NO.		 NOV. 5, 1984 APPROVED PROJECT DEVELOPMENT ENGINEER	VICINITY MAP	
DIST. ADM.		REVISION	Deleted END OF CONSTRUCTION	BY	2858			

SR 202

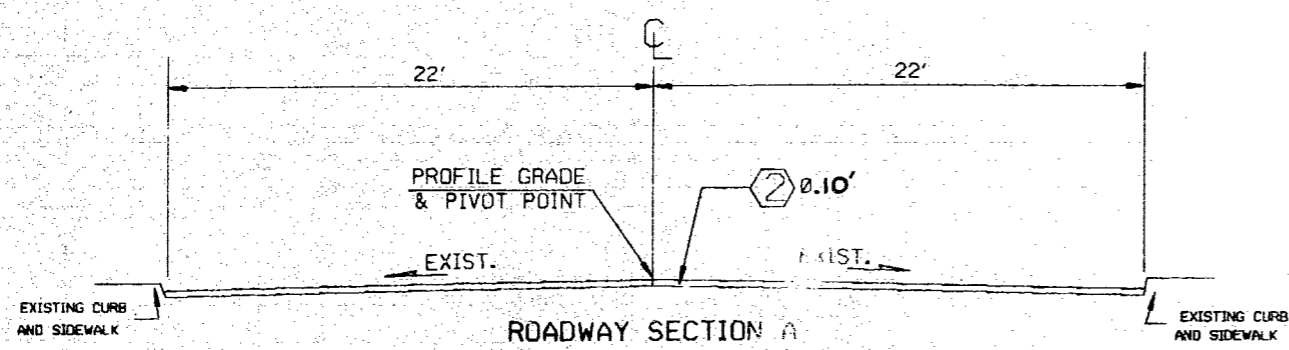

**ROADWAY SECTION A**  
 STA. 23+69.00 TO STA. 28+32.00  
 FEATHER ASPHALT TO CURB AS DIRECTED BY THE ENGINEER

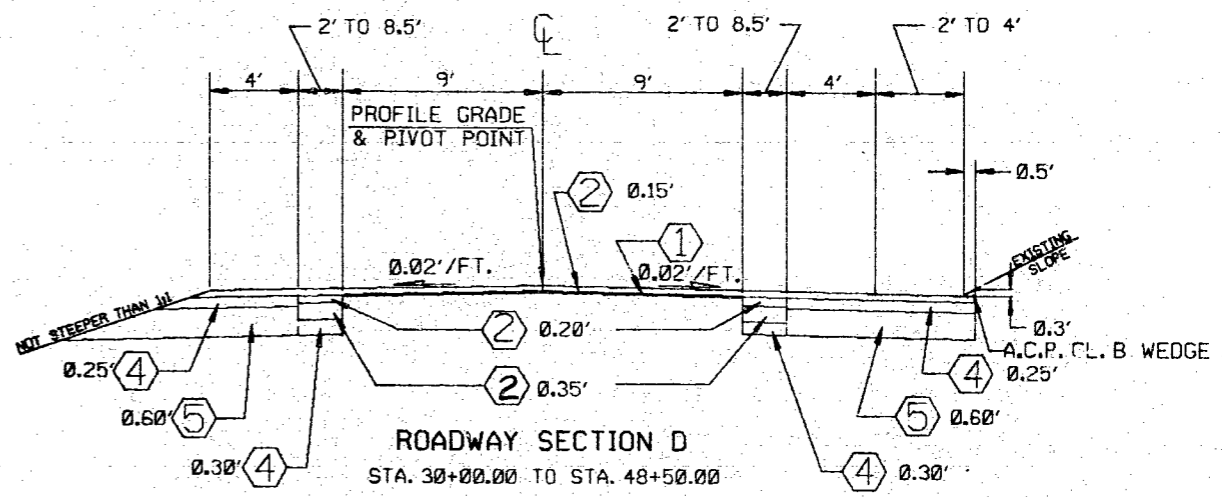

**ROADWAY SECTION D**  
 STA. 30+00.00 TO STA. 48+50.00  
 STA. 53+00.00 TO STA. 83+75.00  
 STA. 96+78.00 TO STA. 105+98.00

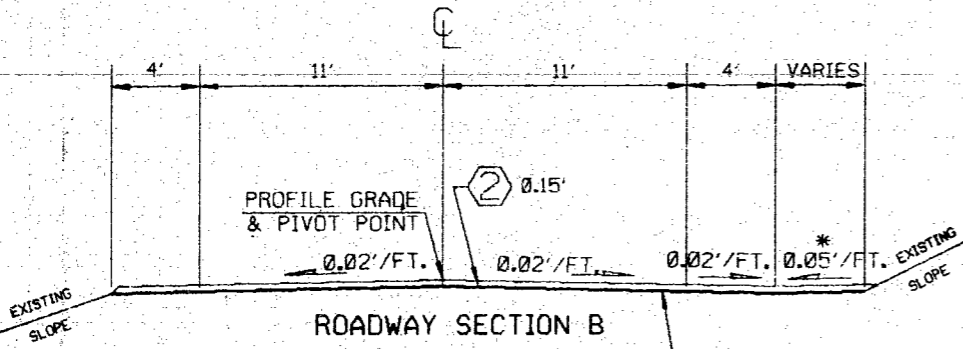

**ROADWAY SECTION B**  
 STA. 28+30.00 TO STA. 30+00.00  
 STA. 85+50.00 TO STA. 96+78.00  
 STA. 105+98.00 TO STA. 108+00.00

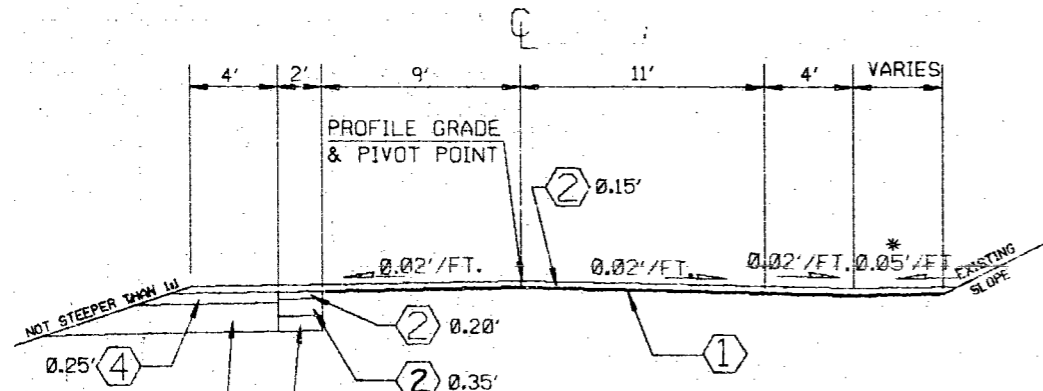

**ROADWAY SECTION C**  
 STA. 48+50.00 TO STA. 53+00.00  
 STA. 83+75.00 TO STA. 85+50.00

**SURFACING LEGEND**

- ① ASPHALT CONC. FOR PRELEVELING CL. B
- ② ASPHALT CONCRETE PAVEMENT CLASS B
- ③ NOT USED
- ④ CRUSHED SURFACING TOP COURSE
- ⑤ GRAVEL BORROW
- \*OR STEEPER TO MATCH EXISTING

All depths are compacted depths.

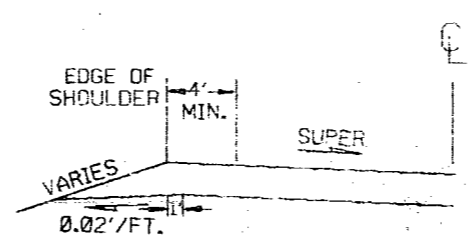

**LEFT SHOULDER DESIGN OUTSIDE OF CURVE**

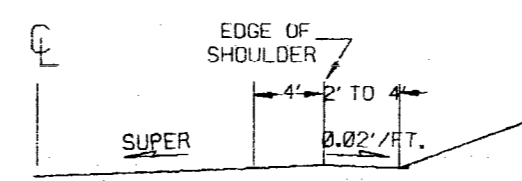

**RIGHT SHOULDER DESIGN OUTSIDE OF CURVE**

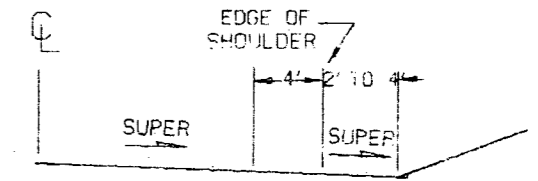

**RIGHT SHOULDER DESIGN INSIDE OF CURVE**

FOR "AS CONSTRUCTED PLANS" ONLY

DESIGNED BY		REGION NO.	STATE	FED. AID. PROJ. NO.	DIVISION OF HIGHWAYS	 WASHINGTON STATE DEPARTMENT OF TRANSPORTATION	SR 202 E 85TH ST. TO NE 109TH ST.
ENTERED BY		10	WASH	F-202(11)			
CHECKED BY		12-19-84		Added All depths are compacted			
PROJ. ENGR.		12-14-84		Del. INCL. PAVING ASPHALT			
DIST. ADM.		12-14-84		Revised ROADWAY SECTION A			
DATE	DATE	REVISION	BY	CONTRACT NO.	NOV. 5, 1984 APPROVED		

SR202/38

63  
62  
61  
60  
59  
58  
57  
56  
55  
54  
53  
52  
51  
50  
49  
48  
47  
46  
45  
44  
43  
42  
41  
40  
39  
38  
37  
36  
35  
34  
33  
32  
31  
30  
29  
28  
27  
26  
25  
24  
23  
22  
21  
20  
19  
18  
17  
16  
15  
14  
13  
12  
11  
10  
9  
8  
7  
6  
5  
4  
3  
2  
1

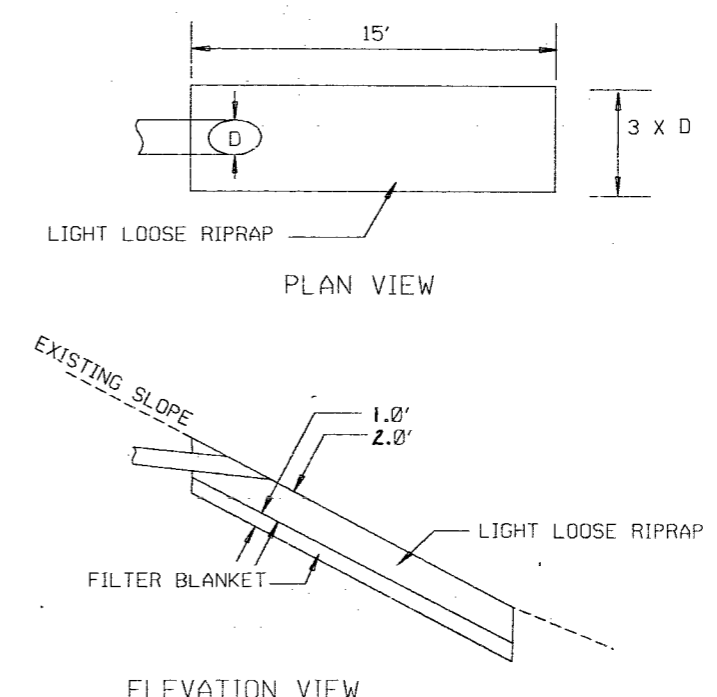
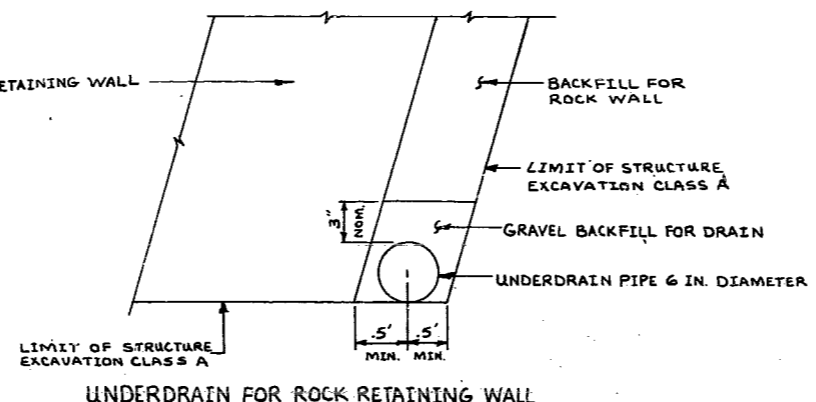
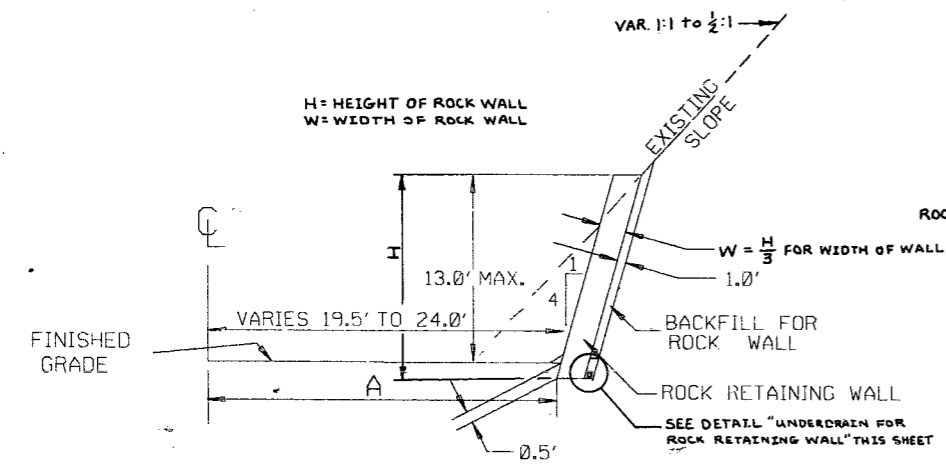
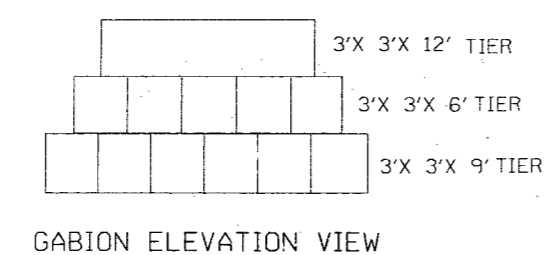
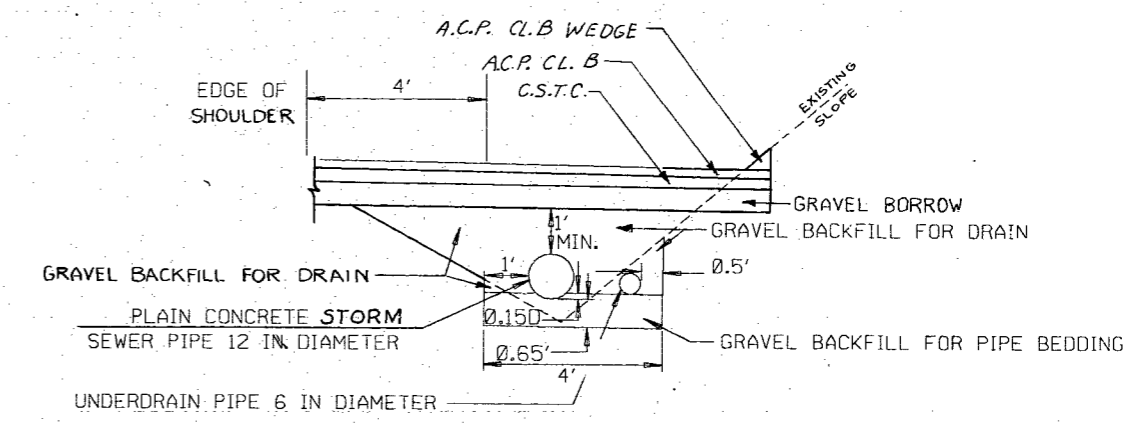
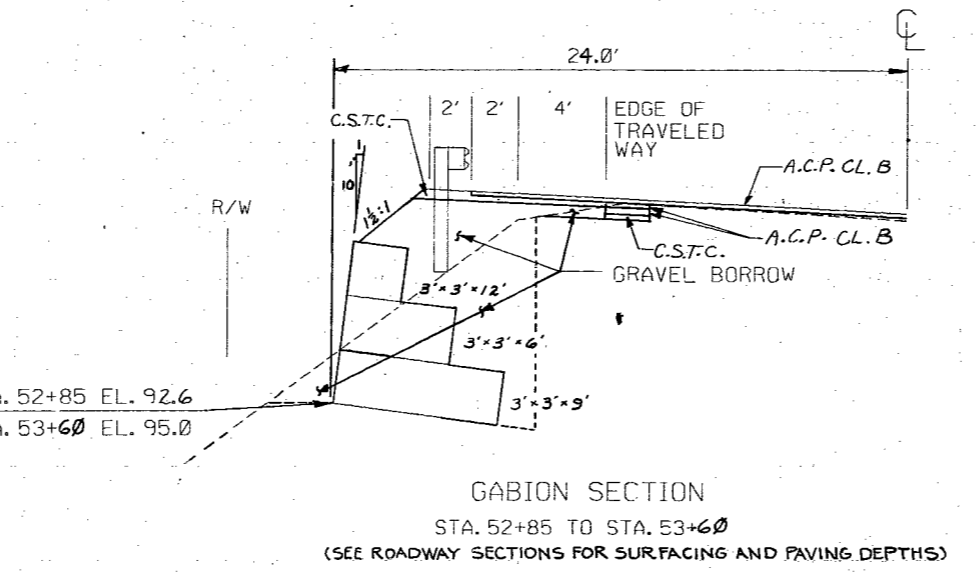
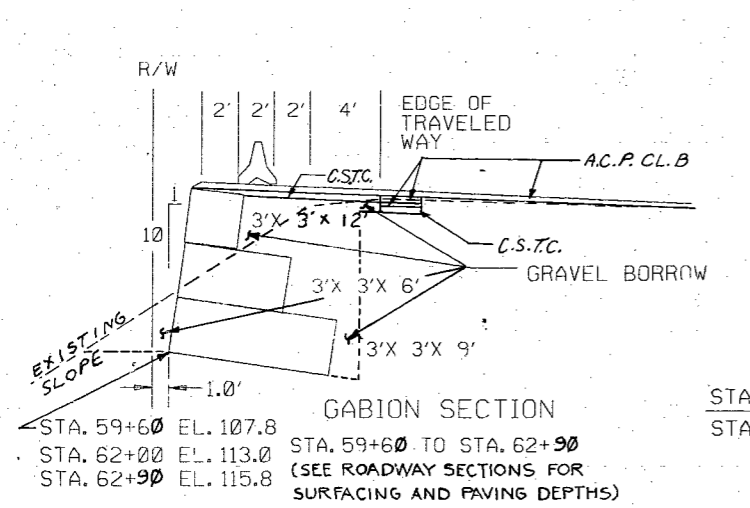

**ROCK RETAINING WALL DETAIL A**

STA. 58+25 TO STA. 60+25	19.5 TO 24.
STA. 61+75 TO STA. 62+75	24
STA. 62+75 TO STA. 63+75	24 TO 22.5
STA. 98+50 TO STA. 99+50	22 TO 24
STA. 99+50 TO STA. 101+00	24
STA. 102+25 TO STA. 103+50	24

**FOR "AS CONSTRUCTED PLANS" ONLY**

DESIGNED BY		REGION NO.	10	STATE	WASH	FED. AID. PROJ. NO.	F-202(11)	DIVISION OF HIGHWAYS		WASHINGTON STATE DEPARTMENT OF TRANSPORTATION	SR 202	85TH ST. TO NE 109TH ST.
ENTERED BY	12-19-84	Revised dimensions on RIPRAP PAD DETAIL	M.									
CHECKED BY	12-19-84	Changed stations & gravel borrow on Gabion Sections	M.									
PROJ. ENGR.	12-14-84	Added UNDERDRAIN FOR ROCK RETAINING WALL	M.									
DIST. ADM.	12-14-84	Revised ROCK RETAINING WALL DETAIL	M.									
	DATE	DATE										
			REVISION	BY	2958							

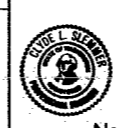

Nov. 5, 1984 APPROVED

ROCK WALL, GABIONS, DRAINAGE

SHEET 6 OF 24 SHEETS

SR 202

T. 25 N. R. 5 E. W.M.

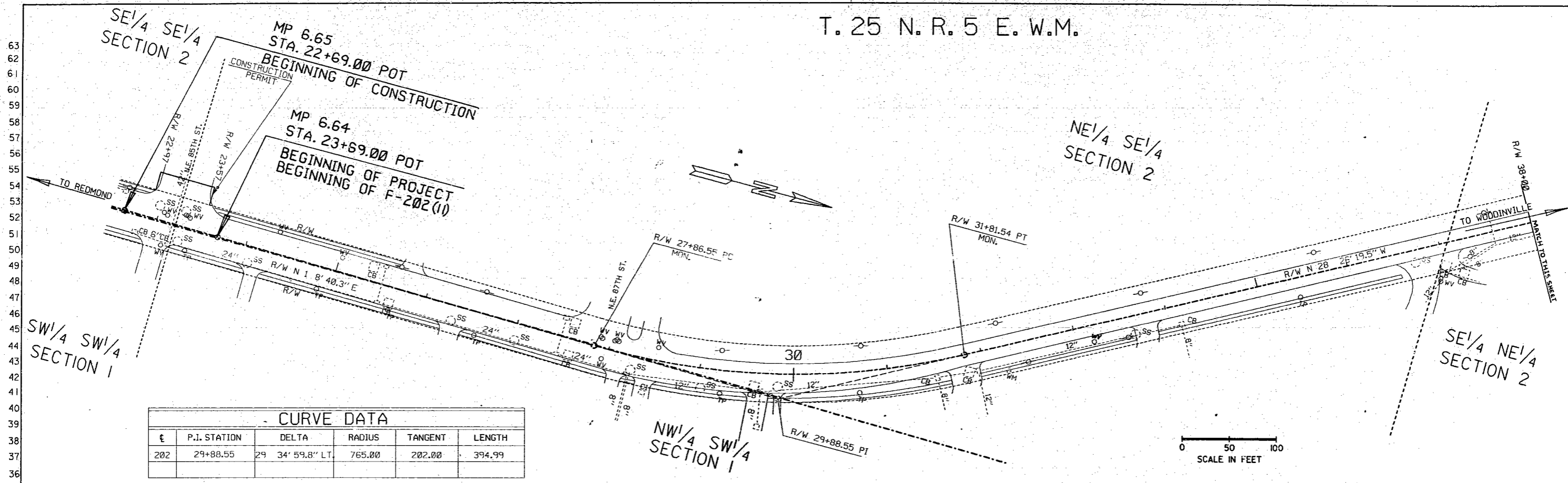

CURVE DATA

£	P.I. STATION	DELTA	RADIUS	TANGENT	LENGTH
202	29+88.55	29 34' 59.8" LT.	765.00	202.00	394.99

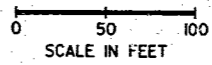

T. 25 N. R. 5 E. W.M.

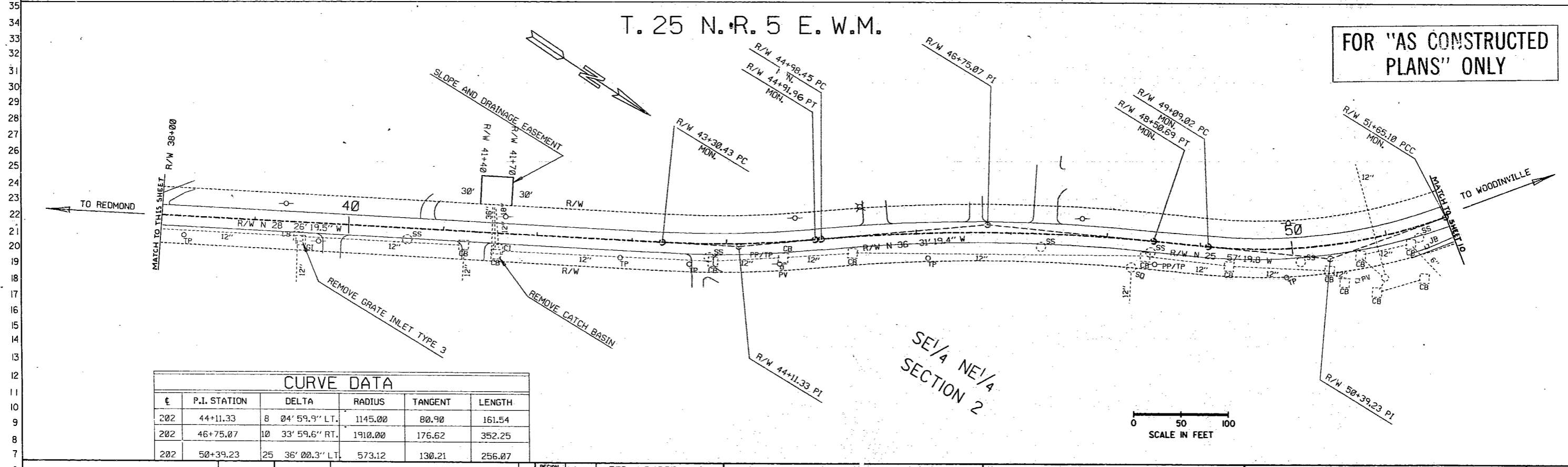

CURVE DATA

£	P.I. STATION	DELTA	RADIUS	TANGENT	LENGTH
202	44+11.33	8 04' 59.9" LT.	1145.00	80.90	161.54
202	46+75.07	10 33' 59.6" RT.	1910.00	176.62	352.25
202	50+39.23	25 36' 00.3" LT.	573.12	130.21	256.07

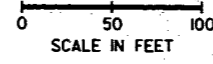

FOR "AS CONSTRUCTED PLANS" ONLY

DESIGNED BY ENTERED BY CHECKED BY PROJ. ENGR. DIST. ADM.	DATE DATE REVISION	BY 2858	REGION NO. 10	STATE WASH	FED. AID. PROJ. NO. F-202(11)	DIVISION OF HIGHWAYS WASHINGTON STATE DEPARTMENT OF TRANSPORTATION	<div style="border: 1px solid black; padding: 5px; text-align: center;"> <b>SR 202</b>  <b>NE 85TH ST. TO NE 109TH ST.</b> </div> <p style="text-align: center; font-weight: bold;">R/W PLAN</p>
			Nov. 5, 1984 APPROVED				

SHEET 9 OF 24

SR202/38







T. 25 N. R. 5 E. W.M.

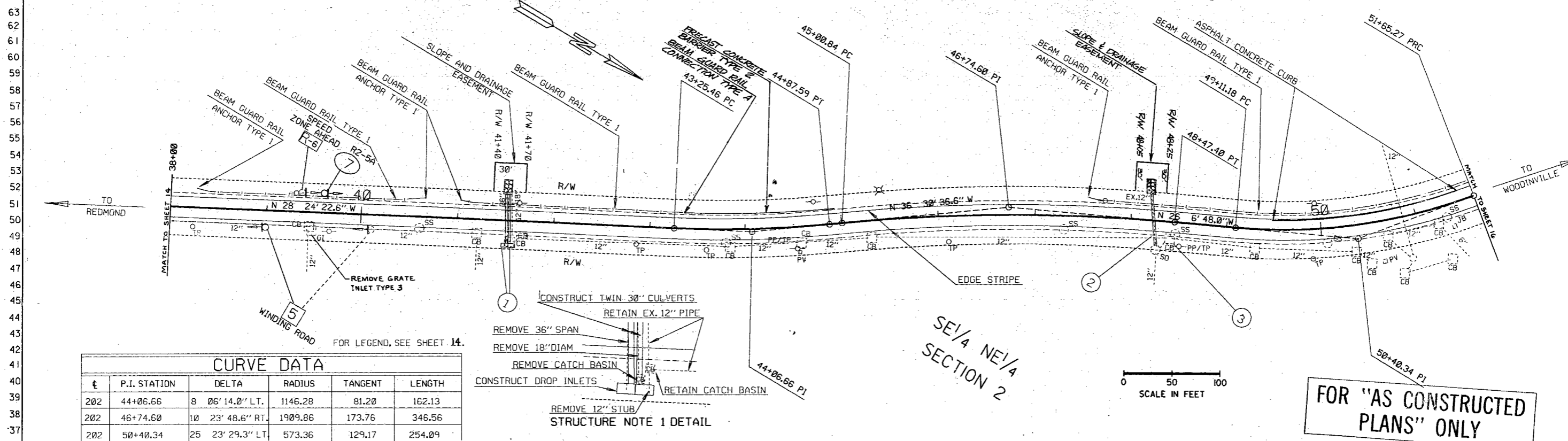

FOR LEGEND, SEE SHEET 14.

CURVE DATA					
€	P.I. STATION	DELTA	RADIUS	TANGENT	LENGTH
202	44+06.66	8 06' 14.0" LT.	1146.28	81.20	162.13
202	46+74.60	10 23' 48.6" RT.	1909.86	173.76	346.56
202	50+40.34	25 23' 29.3" LT.	573.36	129.17	254.09

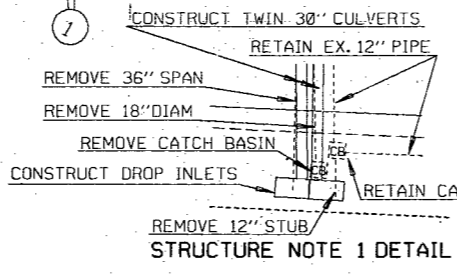

SE 1/4 NE 1/4 SECTION 2

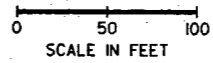

FOR "AS CONSTRUCTED PLANS" ONLY

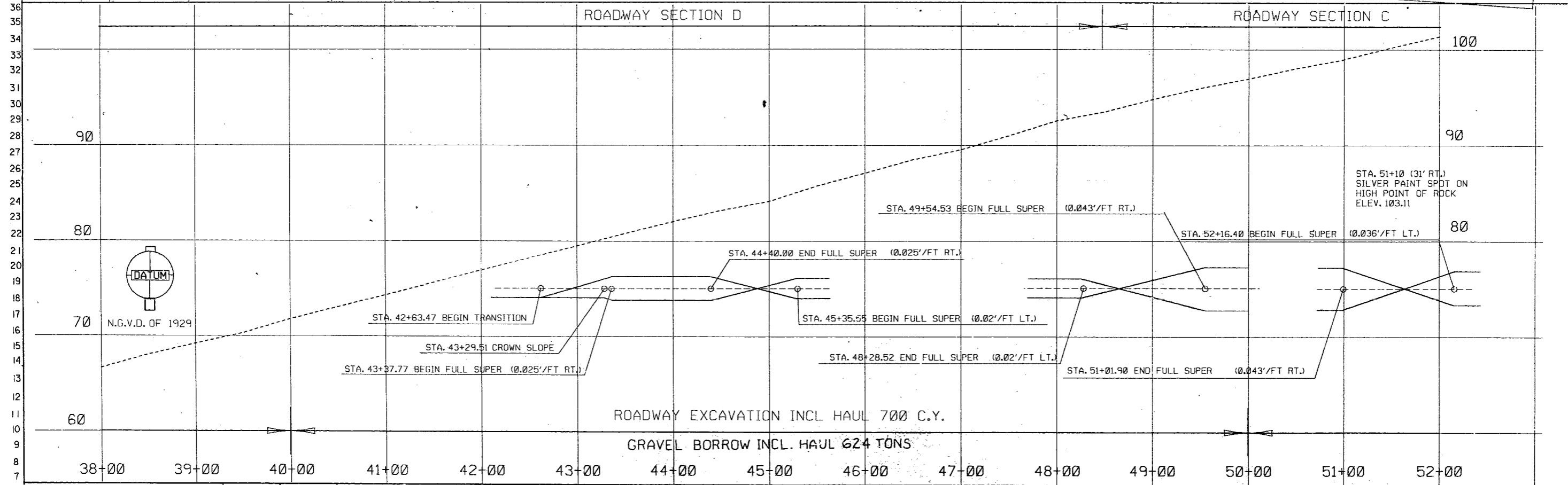

DESIGNED BY	ENTERED BY	CHECKED BY	PROJ. ENGR.	DIST. ADM.	DATE	DATE	REVISION	BY	<table border="1"> <tr> <td>REGION NO.</td> <td>STATE</td> <td>FED. AID. PROJ. NO.</td> </tr> <tr> <td>10</td> <td>WASH</td> <td>F-202(11)</td> </tr> <tr> <td>JOB NUMBER</td> <td colspan="2">84W189</td> </tr> <tr> <td>CONTRACT NO.</td> <td colspan="2">2858</td> </tr> </table>	REGION NO.	STATE	FED. AID. PROJ. NO.	10	WASH	F-202(11)	JOB NUMBER	84W189		CONTRACT NO.	2858				<p>SR 202</p> <p>E. 85TH ST. TO NE 109TH ST.</p>	<p>SHEET 15 OF 24 SHEETS</p> <p>SR002/38</p>
REGION NO.	STATE	FED. AID. PROJ. NO.																							
10	WASH	F-202(11)																							
JOB NUMBER	84W189																								
CONTRACT NO.	2858																								



Nov. 5, 1984 APPROVED

PLAN AND PROFILE

