Goals for Proposed Changes:

1. plan for properties fronting along NE 116th Street in one common neighborhood plan
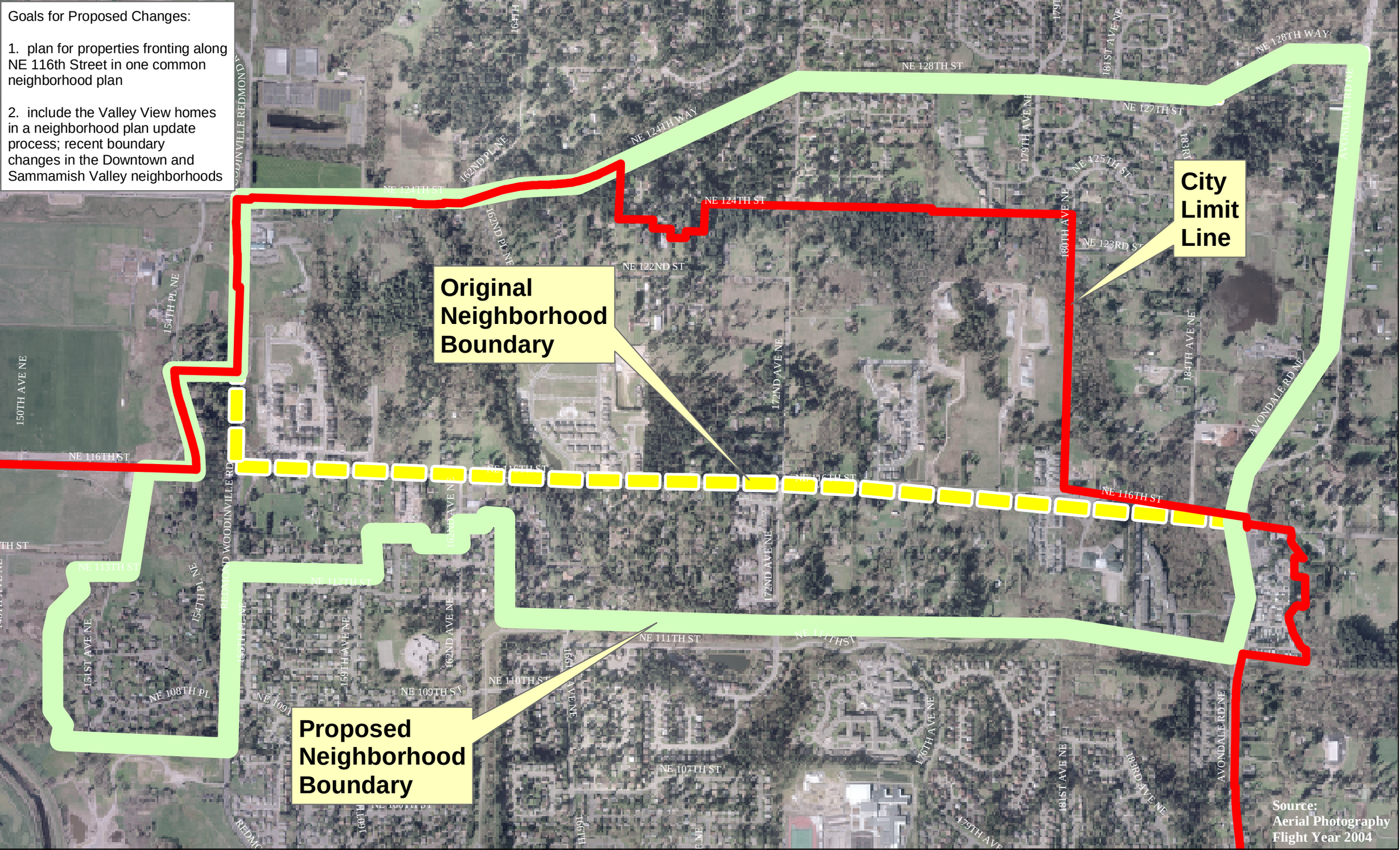
2. include the Valley View homes in a neighborhood plan update process; recent boundary changes in the Downtown and Sammamish Valley neighborhoods