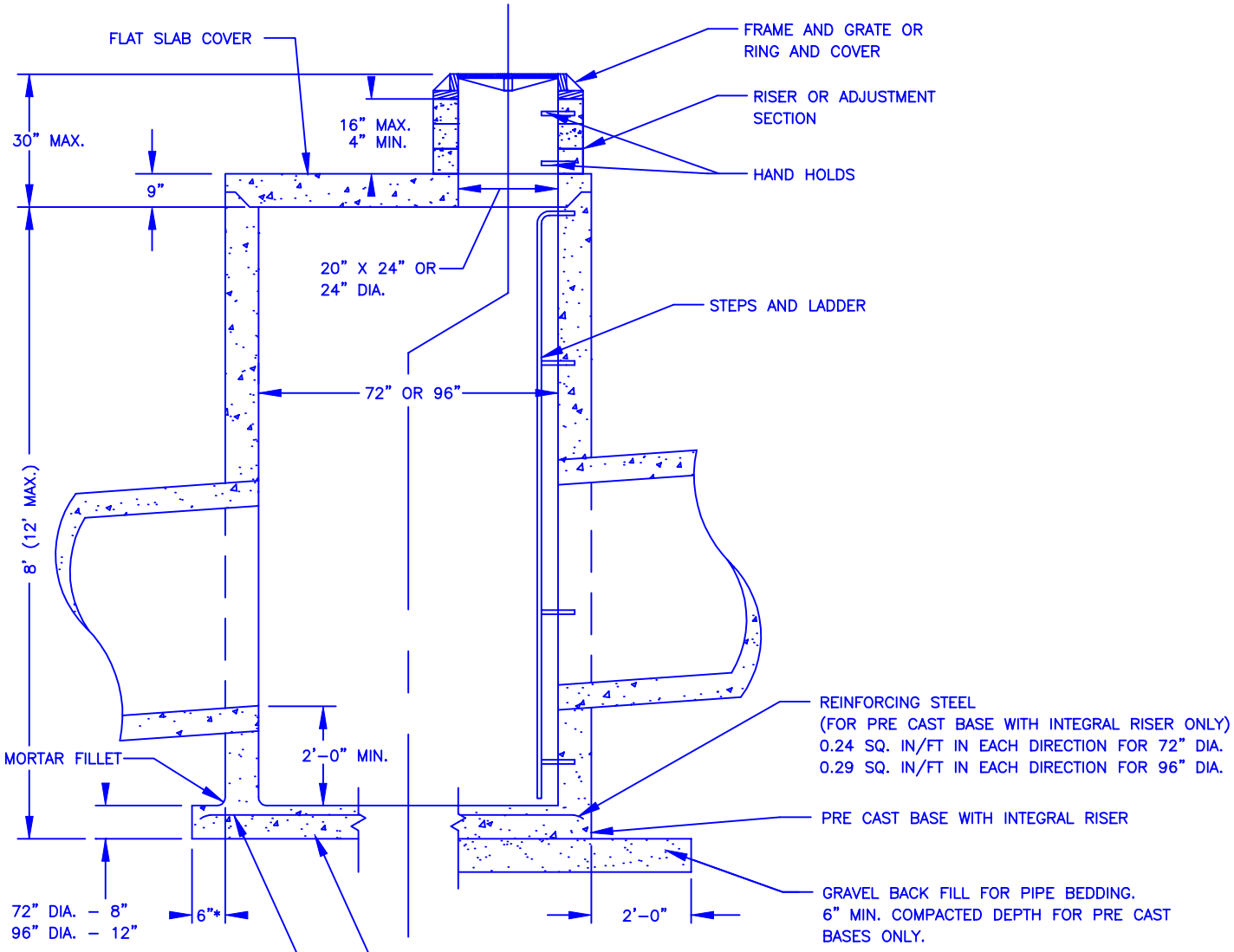

MAXIMUM PIPE SIZE ALLOWABLE

TYPE	FOR 72" DIA.	FOR 96" DIA.
RCP	48"	66"
AL. CMP	54"	72"
PVC	24"	24"
N-12 OR EQUAL	24"	24"
DUCTILE IRON	48"	54"

DESIGN ASSUMPTIONS
SOFT BEARING VALUE EQUALS 3300/FT^2 (MIN.)

CATCH BASIN - TYPE 2 - 72" AND 96"

NO SCALE

APPROVED: JON C. SPANGLER		THE CITY OF REDMOND WASHINGTON	STANDARD DETAILS
REV. DATE: SEPT. 1, 1995			**CATCH BASIN - TYPE 2 72" AND 96"**
STORMWATER DIVISION			FILE SD608.DWG DRAWING NO. **608**