Attachment D

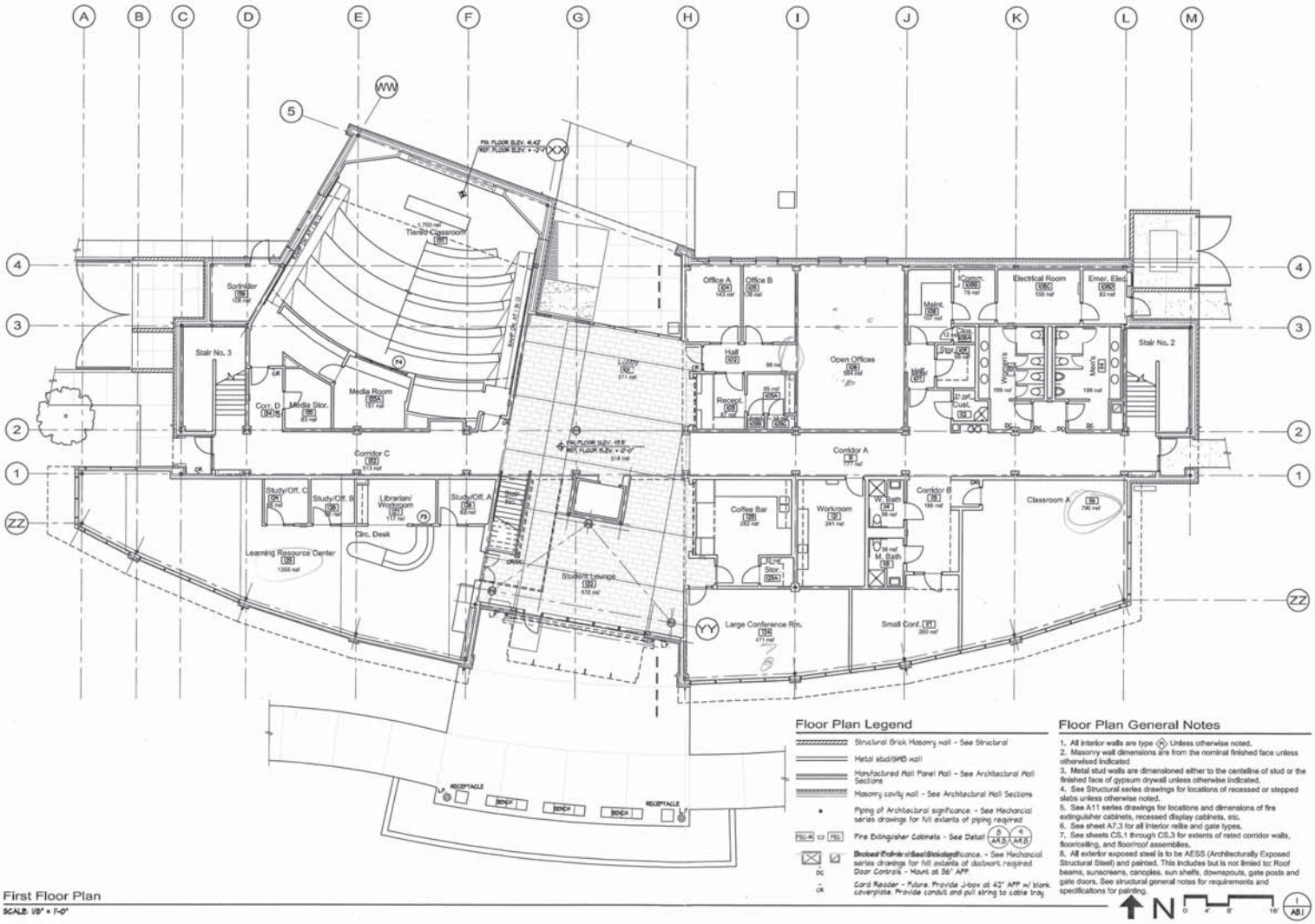

Floor Plan Legend

- Structural Brick Masonry wall - See Structural
- Metal stud/GWB wall
- Manufactured Wall Panel Wall - See Architectural Wall Sections
- Masonry cavity wall - See Architectural Wall Sections
- Piping of Architectural significance. - See Mechanical series drawings for full extents of piping required
- FEC-40 FEC Fire Extinguisher Cabinets - See Detail 8/A4.5 4/A4.5
- Broken Pattern Seal Sealing Significance. - See Mechanical series drawings for full extents of ductwork required
- DC Door Controls - Mount at 36" AFF
- CR Card Reader - Future. Provide J-box at 42" AFF w/ blank coverplate. Provide conduit and pull string to cable tray

Floor Plan General Notes

1. All interior walls are type (P) Unless otherwise noted.
2. Masonry wall dimensions are from the nominal finished face unless otherwise indicated
3. Metal stud walls are dimensioned either to the centerline of stud or the finished face of gypsum drywall unless otherwise indicated.
4. See Structural series drawings for locations of recessed or stepped slabs unless otherwise noted.
5. See A11 series drawings for locations and dimensions of fire extinguisher cabinets, recessed display cabinets, etc.
6. See sheet A7.3 for all interior reliite and gate types.
7. See sheets C5.1 through C5.3 for extents of rated corridor walls, floor/ceiling, and floor/roof assemblies.
8. All exterior exposed steel is to be AESS (Architecturally Exposed Structural Steel) and painted. This includes but is not limited to: Roof beams, sunscreens, canopies, sun shelfs, downspouts, gate posts and gate doors. See structural general notes for requirements and specifications for painting.

N 0 4' 8' 16' 1/A8.1

First Floor Plan

SCALE: 1/8" = 1'-0"

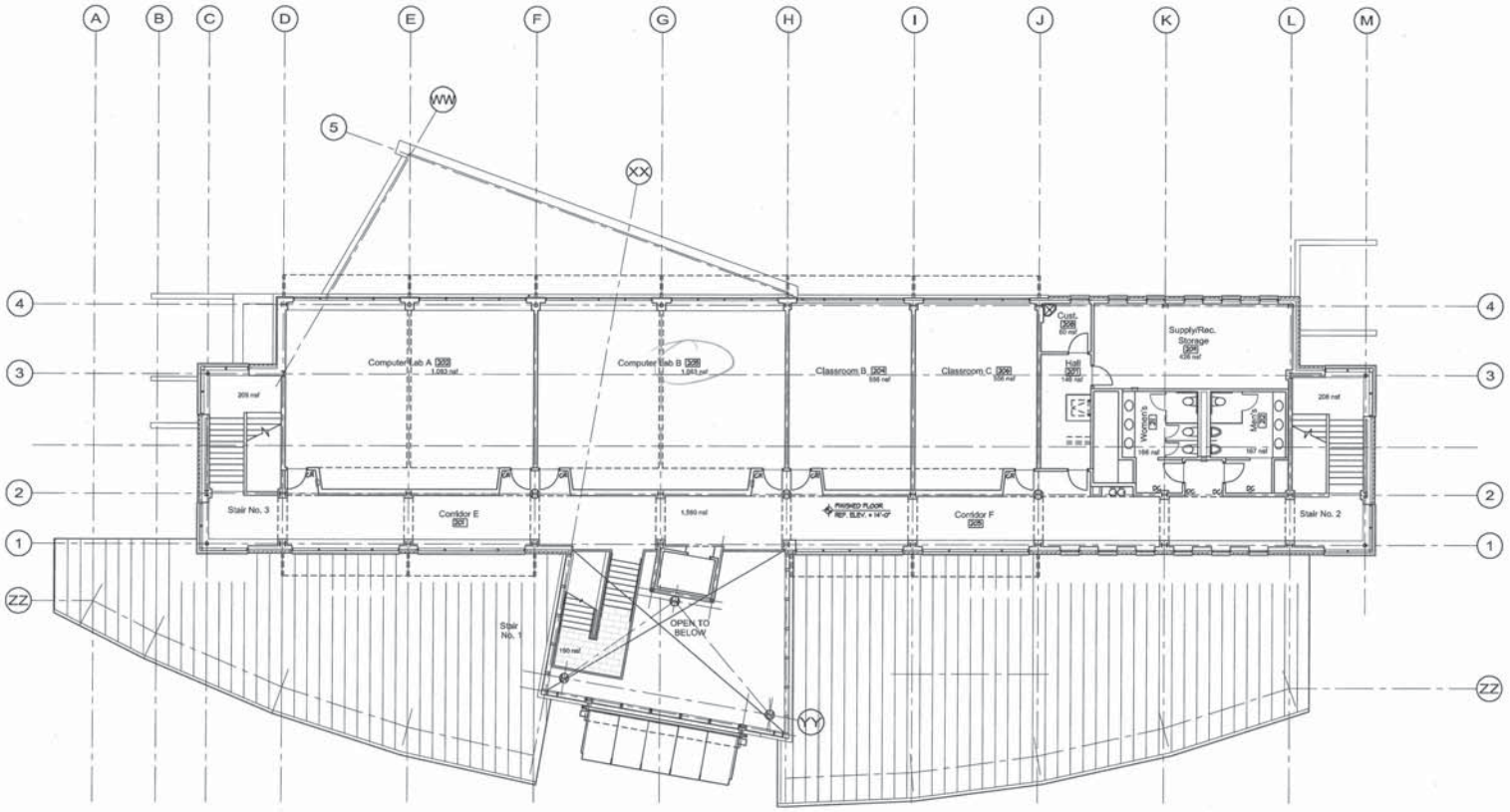

Floor Plan Legend

- Structural Brick Masonry wall - See Structural
- Metal stud/GWB wall
- Manufactured Wall Panel Wall - See Architectural Wall Sections
- Masonry cavity wall - See Architectural Wall Sections
- Piping of Architectural significance. - See Mechancial series drawings for full extents of piping required
- FEC-R FEC Fire Extinguisher Cabinets - See Detail 8/A4.8 9/A4.8
- Braced Frame - See Structural
- DC Door Controls - Mount at 36" AFF.
- CR Card Reader - Future. Provide J-box at 42" AFF w/ blank coverplate. Provide conduit and pull string to cable tray.

Floor Plan General Notes

1. All interior walls are type (R) Unless otherwise noted.
2. Masonry wall dimensions are from the nominal finished face unless otherwised indicated
3. Metal stud walls are dimensioned either to the centeline of stud or the finished face of gypsum drywall unless otherwise indicated.
4. See Structural series drawings for locations of recessed or stepped slabs unless otherwise noted.
5. See A11 series drawings for locations and dimensions of fire extinguisher cabinets, recessed display cabinets, etc.
6. See sheet A7.3 for all interior relite and gate types.
7. See sheets CS.1 through CS.3 for extents of rated corridor walls, floor/ceiling, and floor/roof assemblies.
8. All exterior exposed steel is to be AESS (Architecturally Exposed Structural Steel) and painted. This includes but is not limited to: Roof beams, sunscreens, canopies, sun shelfs, downspouts, gate posts and gate doors. See structural general notes for requirements and specificaitons for painting.

N

0 4' 8' 16'

1 / A8.2

Second Floor Plan

SCALE: 1/8" = 1'-0"