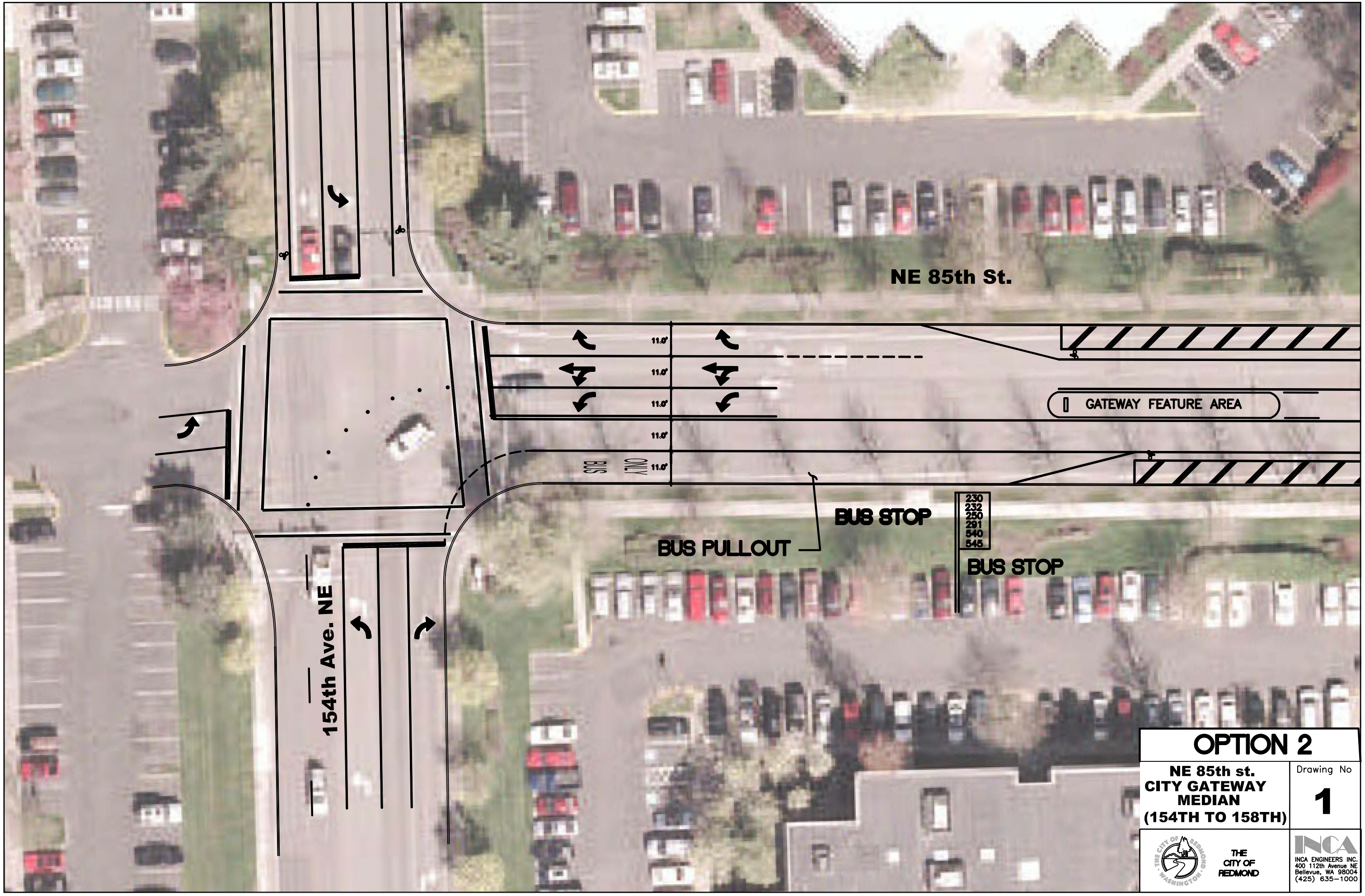
NE 85th St.
11.0'
11.0'
11.0'
11.0'
11.0'
BUS ONLY
GATEWAY FEATURE AREA
BUS STOP
230
232
250
291
540
545
BUS PULLOUT
BUS STOP
154th Ave. NE
OPTION 2
NE 85th st.
CITY GATEWAY
MEDIAN
(154TH TO 158TH)
Drawing No
1
THE CITY OF REDMOND
INCA
INCA ENGINEERS INC.
400 112th Avenue NE
Bellevue, WA 98004
(425) 635-1000

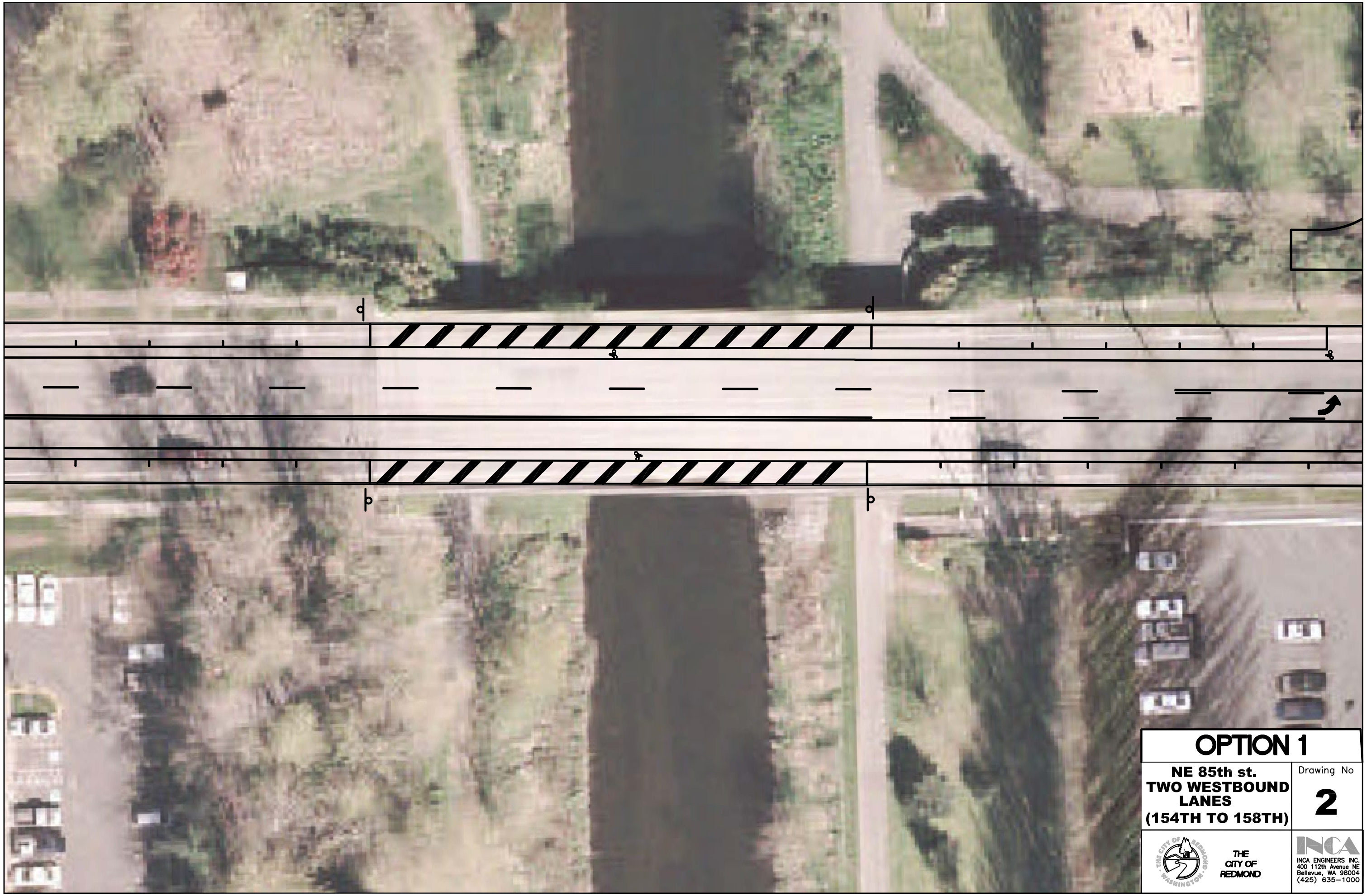

OPTION 1

NE 85th st.
TWO WESTBOUND LANES
(154TH TO 158TH)

Drawing No
2

THE CITY OF REDMOND

INCA ENGINEERS INC.
400 112th Avenue NE
Bellevue, WA 98004
(425) 635-1000

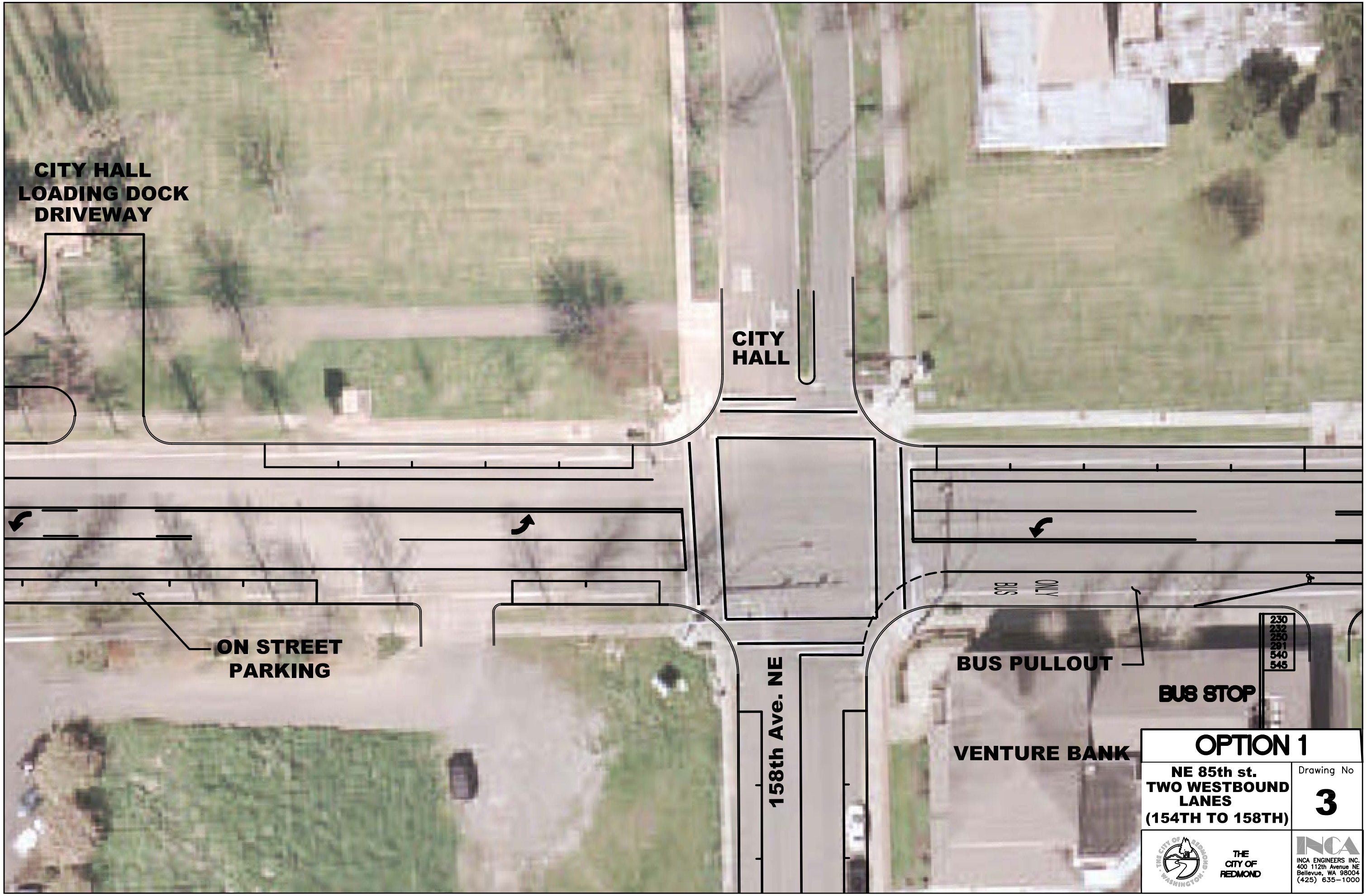

OPTION 1

NE 85th st.
TWO WESTBOUND LANES
(154TH TO 158TH)

Drawing No
3

THE CITY OF REDMOND

INCA ENGINEERS INC.
400 112th Avenue NE
Bellevue, WA 98004
(425) 635-1000