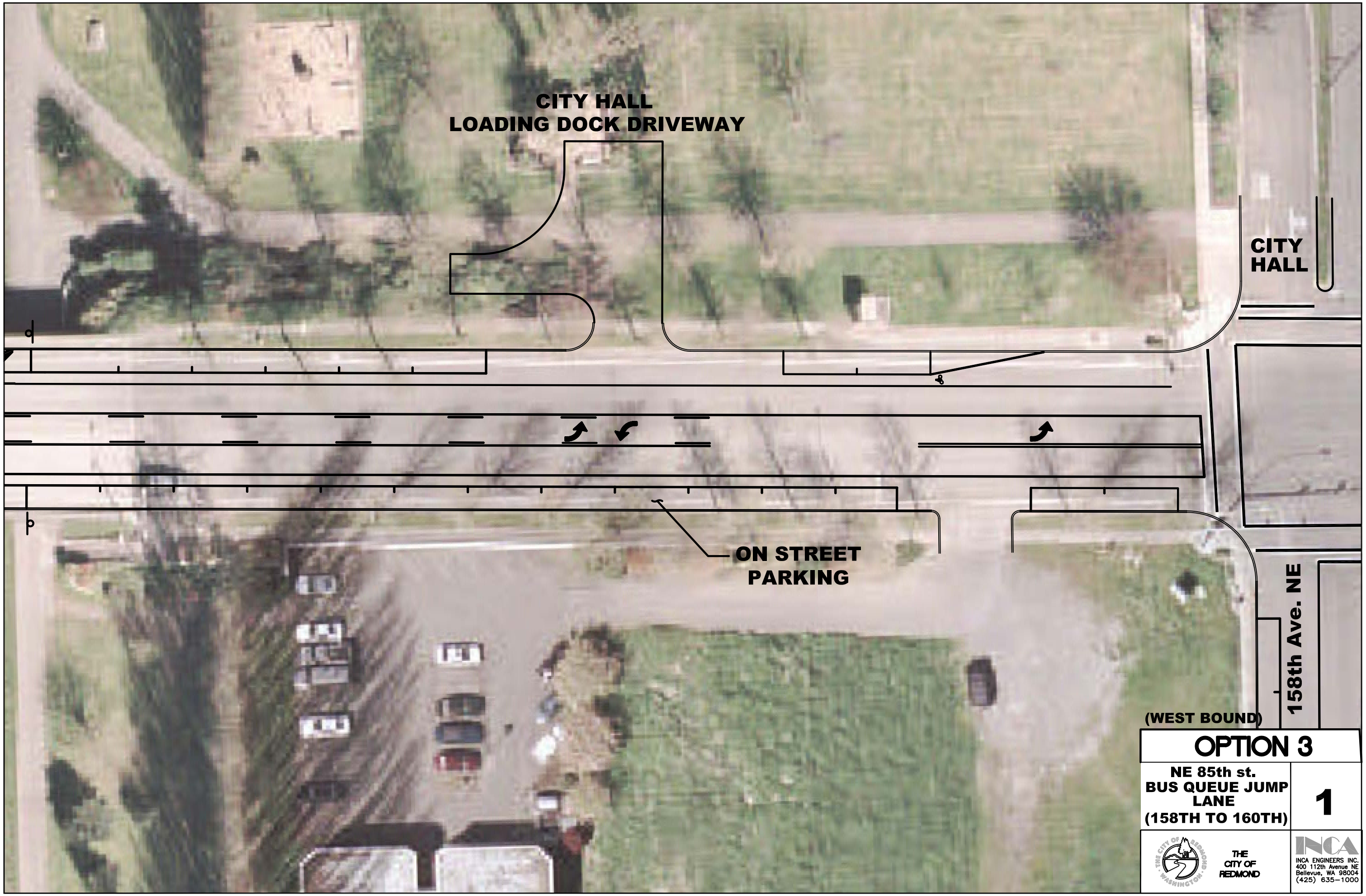

OPTION 3

NE 85th st.
BUS QUEUE JUMP LANE
(158TH TO 160TH)

1

THE CITY OF REDMOND

INCA ENGINEERS INC.
400 112th Avenue NE
Bellevue, WA 98004
(425) 635-1000

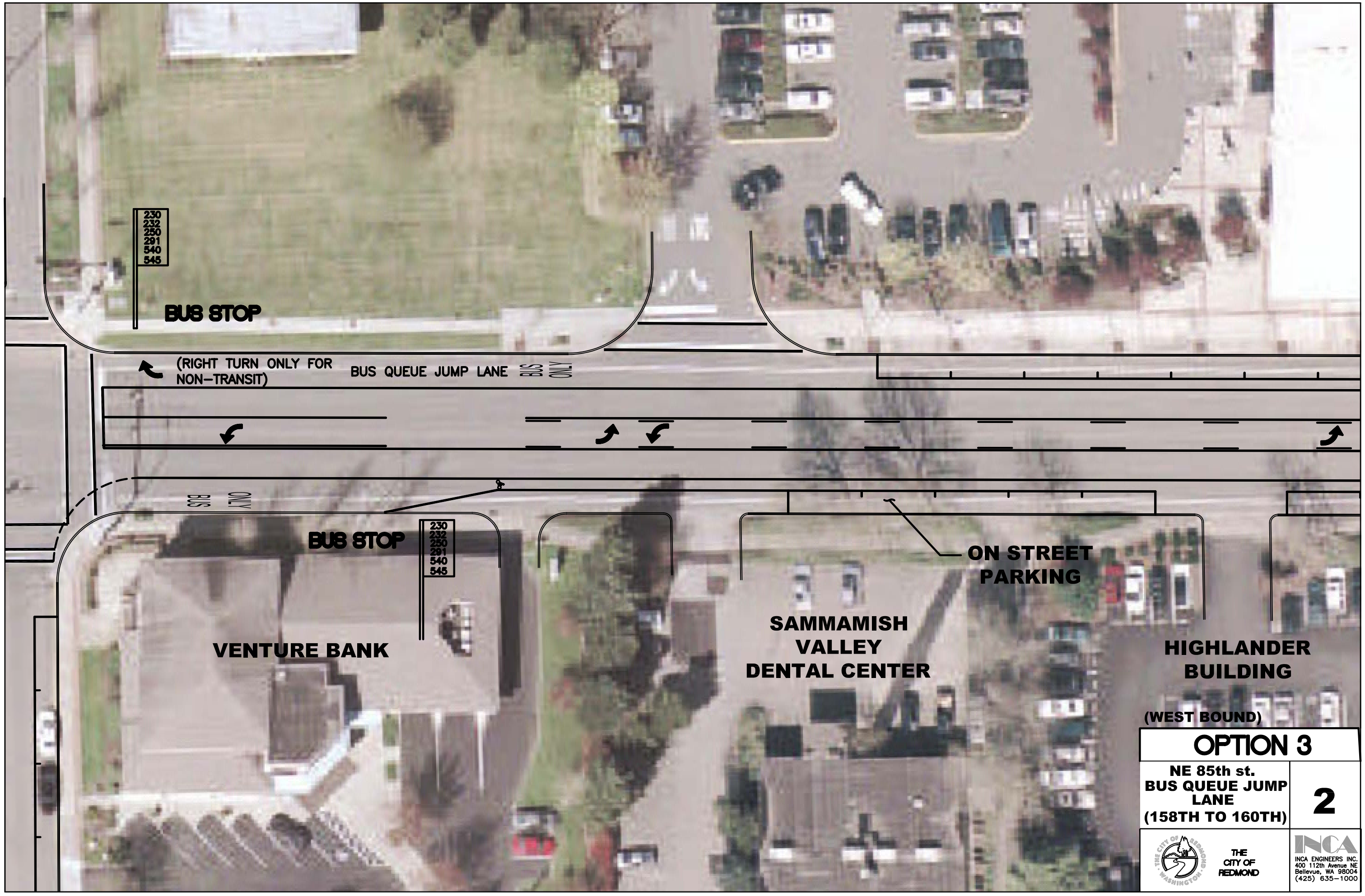

OPTION 3

NE 85th st.
BUS QUEUE JUMP LANE
(158TH TO 160TH)

2

THE CITY OF REDMOND

INCA ENGINEERS INC.
400 112th Avenue NE
Bellevue, WA 98004
(425) 635-1000