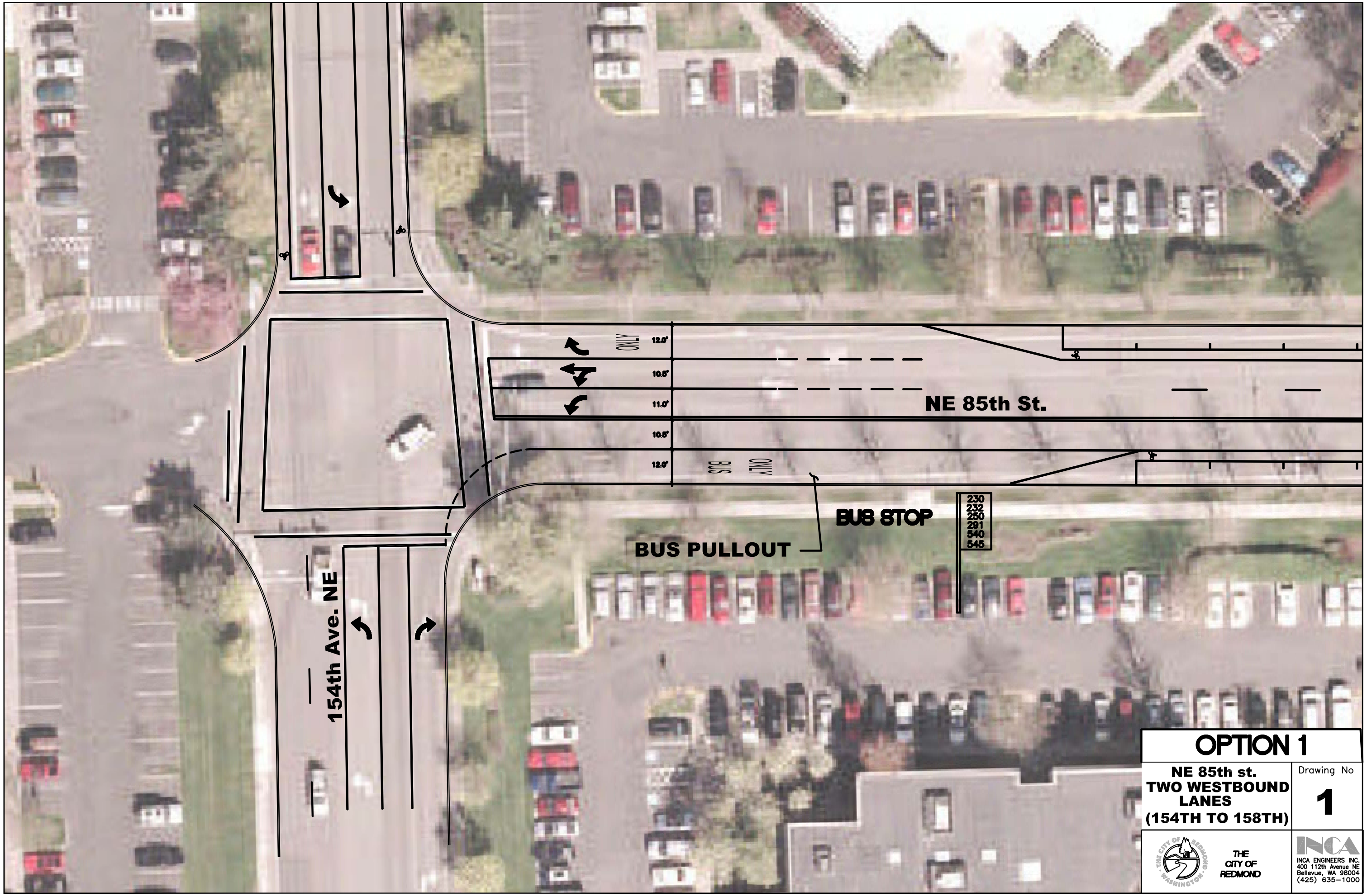

OPTION 1

NE 85th st.
TWO WESTBOUND LANES
(154TH TO 158TH)

Drawing No
1

THE CITY OF REDMOND

INCA ENGINEERS INC.
400 112th Avenue NE
Bellevue, WA 98004
(425) 635-1000

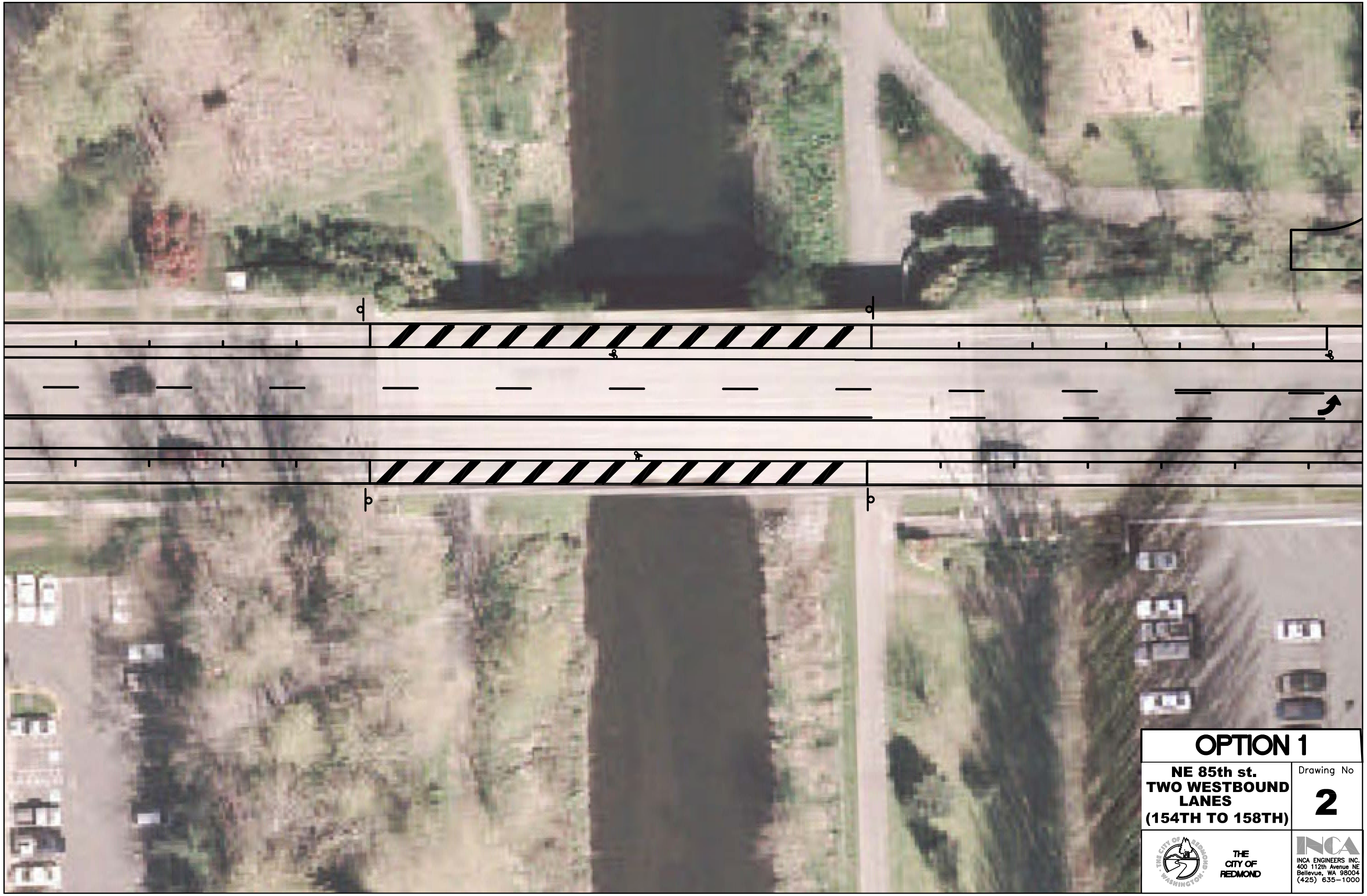

OPTION 1

NE 85th st.
TWO WESTBOUND LANES
(154TH TO 158TH)

Drawing No
2

THE CITY OF REDMOND

INCA ENGINEERS INC.
400 112th Avenue NE
Bellevue, WA 98004
(425) 635-1000

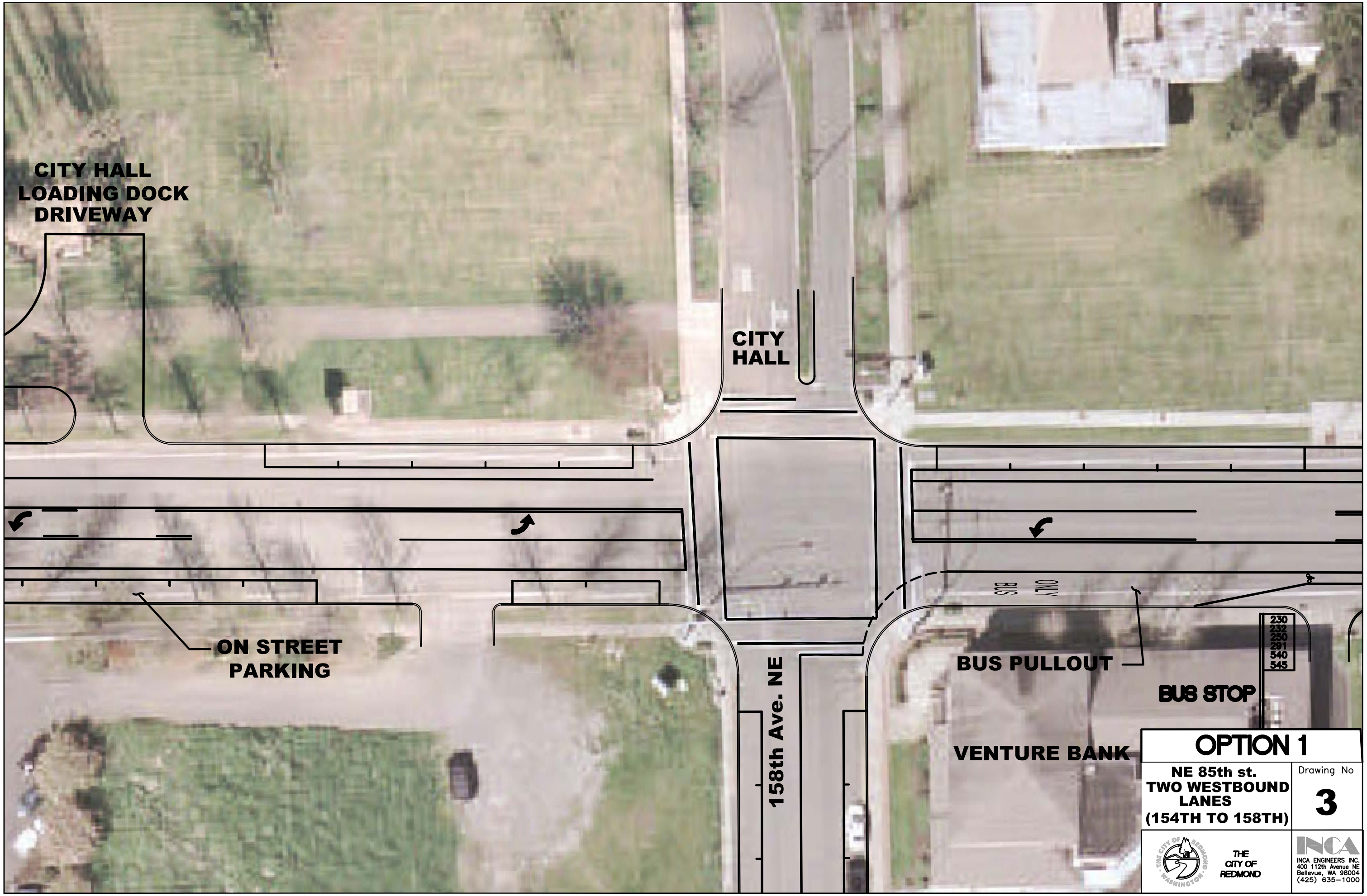

OPTION 1

NE 85th st.
TWO WESTBOUND LANES
(154TH TO 158TH)

Drawing No
3

THE CITY OF REDMOND

INCA ENGINEERS INC.
400 112th Avenue NE
Bellevue, WA 98004
(425) 635-1000