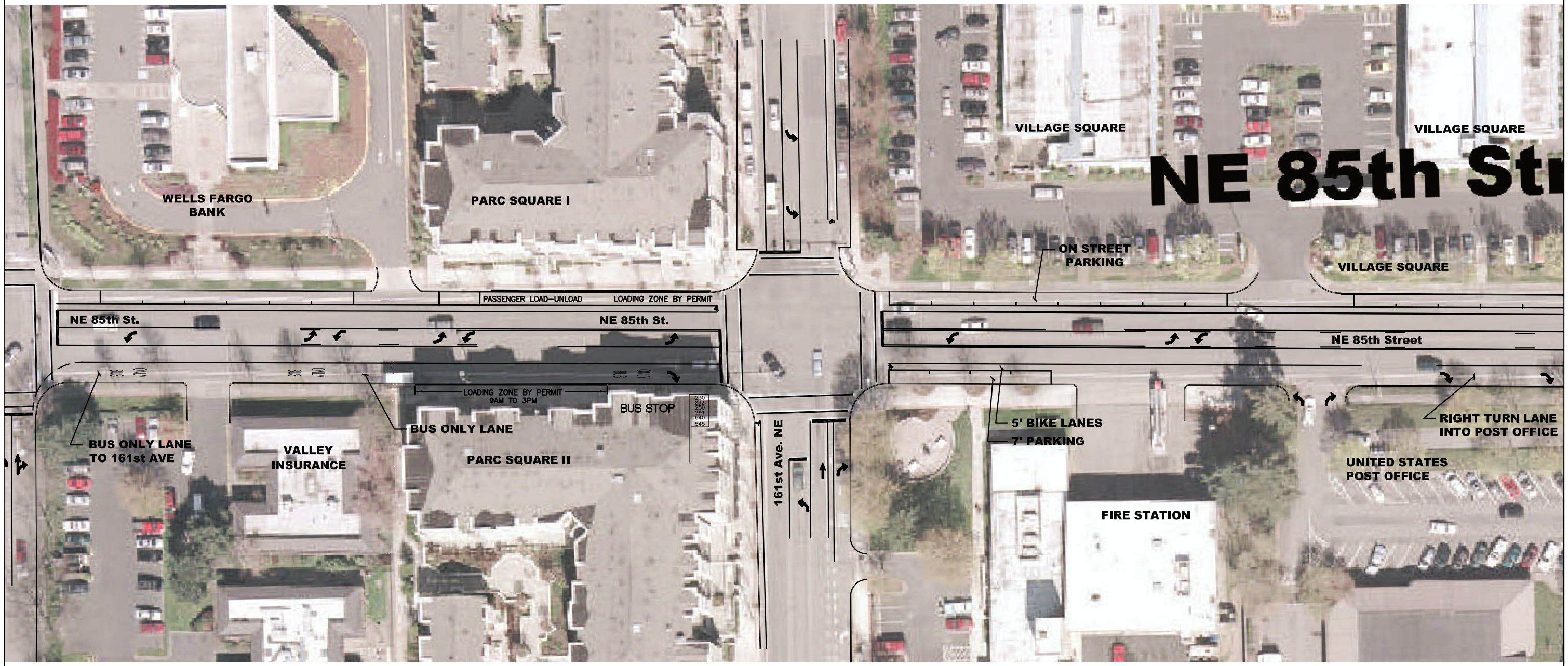

NE 85TH PREFERRED ALTERNATIVE

4 TO 3 CONVERSION (154TH TO 166TH)

Drawing No **3**

THE CITY OF REDMOND

INCA ENGINEERS INC.
400 112th Avenue NE
Bellevue, WA 98004
(425) 635–1000

L:\2005\05–040\Presentation Drawings\05–05–04–06\all #1–85th–11x17.dwg, 154–166–3, 5/5/2006 1:57:15 PM, user, PDF995, Tabloid
PUBLIC Meeting\FINAL Presentation Drawings\05–30–06

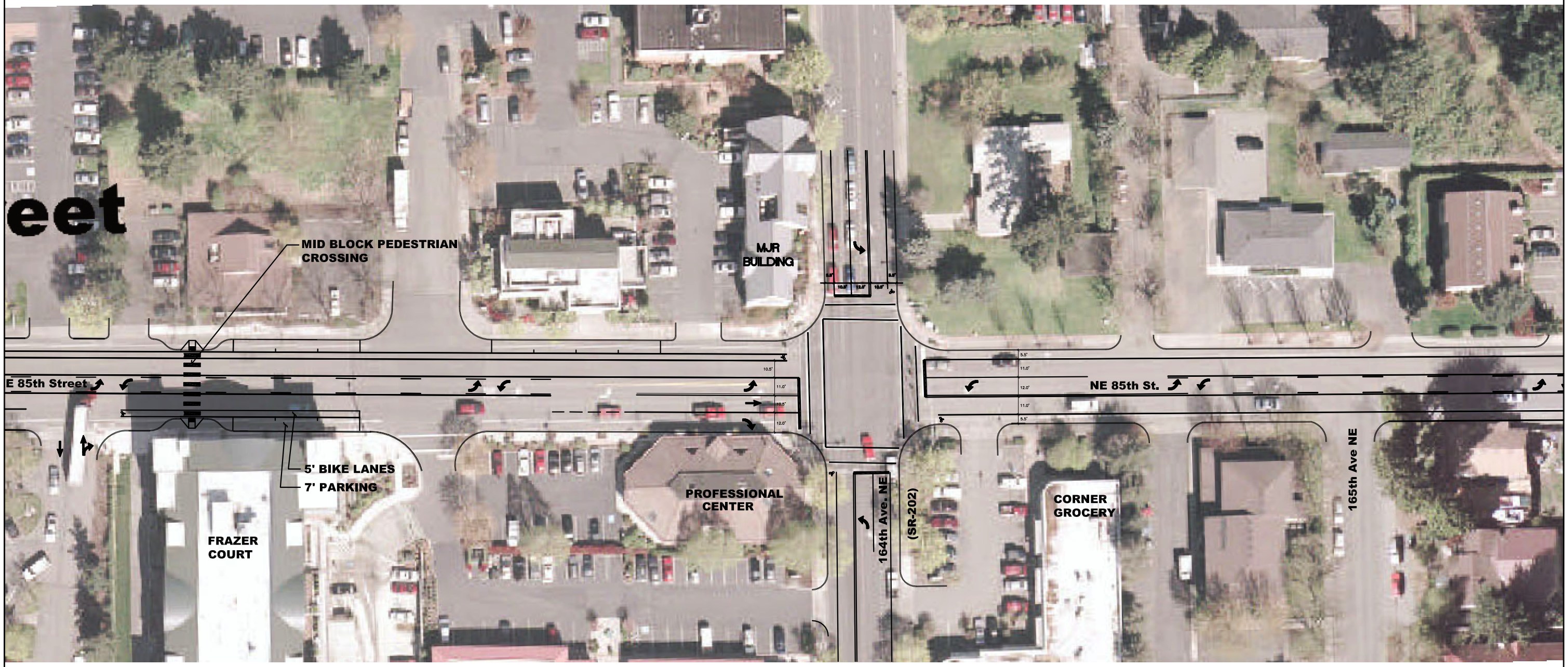

NE 85TH PREFERRED ALTERNATIVE

4 TO 3 CONVERSION (154TH TO 166TH)

Drawing No

4

THE CITY OF REDMOND

INCA ENGINEERS INC.
400 112th Avenue NE
Bellevue, WA 98004
(425) 635-1000

L:\2005\05-040\Presentation Drawings\05-30-06 PUBLIC Meeting\FINAL Presentation Drawings\05-05-04-06\dl #1-85th-11x17.dwg, 154-166-4, 5/5/2006 1:58:25 PM, user, PDF995, Tabloid