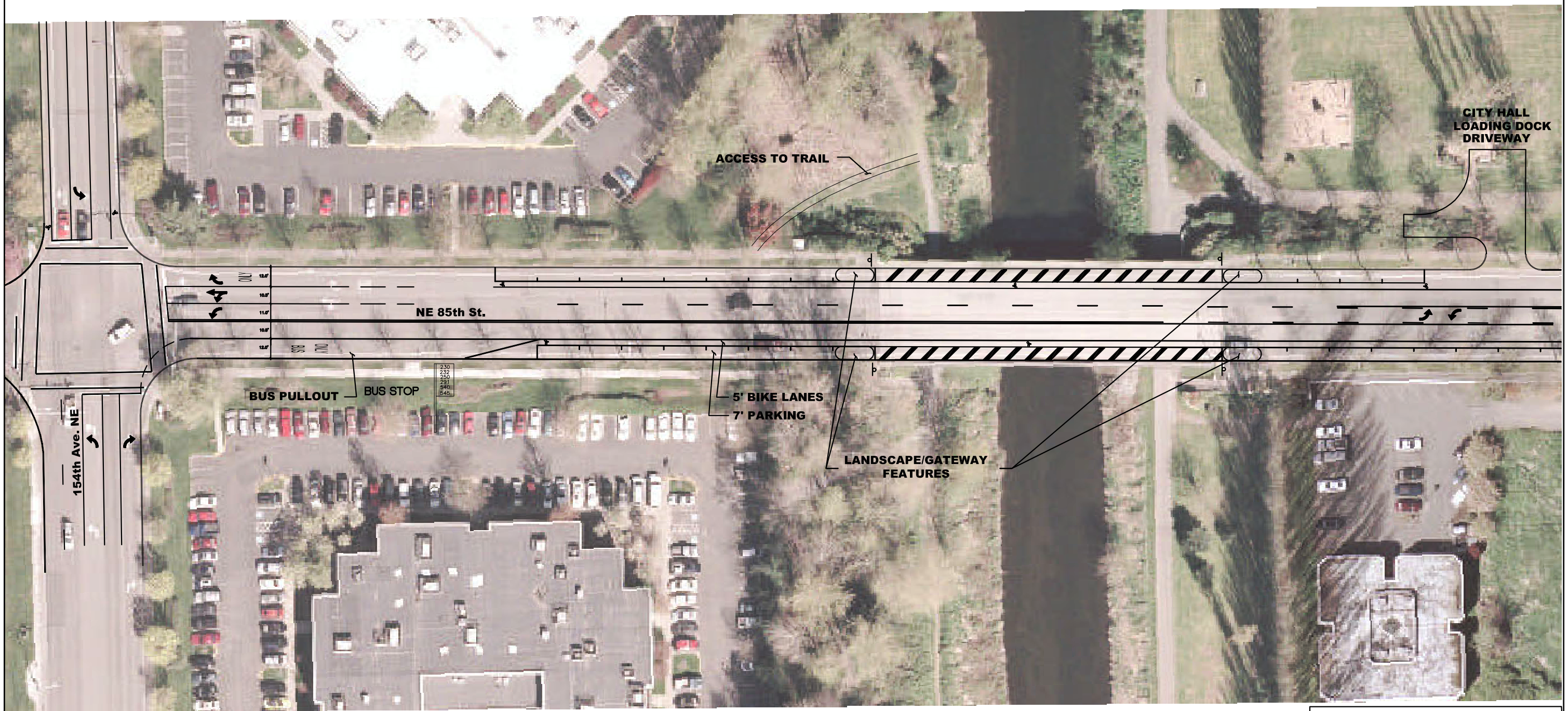

NE 85TH PREFERRED ALTERNATIVE

NE 85th st. TWO WESTBOUND LANES (154TH TO 166TH)

Drawing No

1

THE CITY OF REDMOND

INCA ENGINEERS INC.
400 112th Avenue NE
Bellevue, WA 98004
(425) 635-1000

L:\2005\05-040\Presentation Drawings\03-30-06 PUBLIC Meeting\FINAL Presentation Drawings\05-05-04-06\dl #1-85th-11x17_recover.dwg, 154-166-1, 5/5/2006 1:35:31 PM, user, PDF995

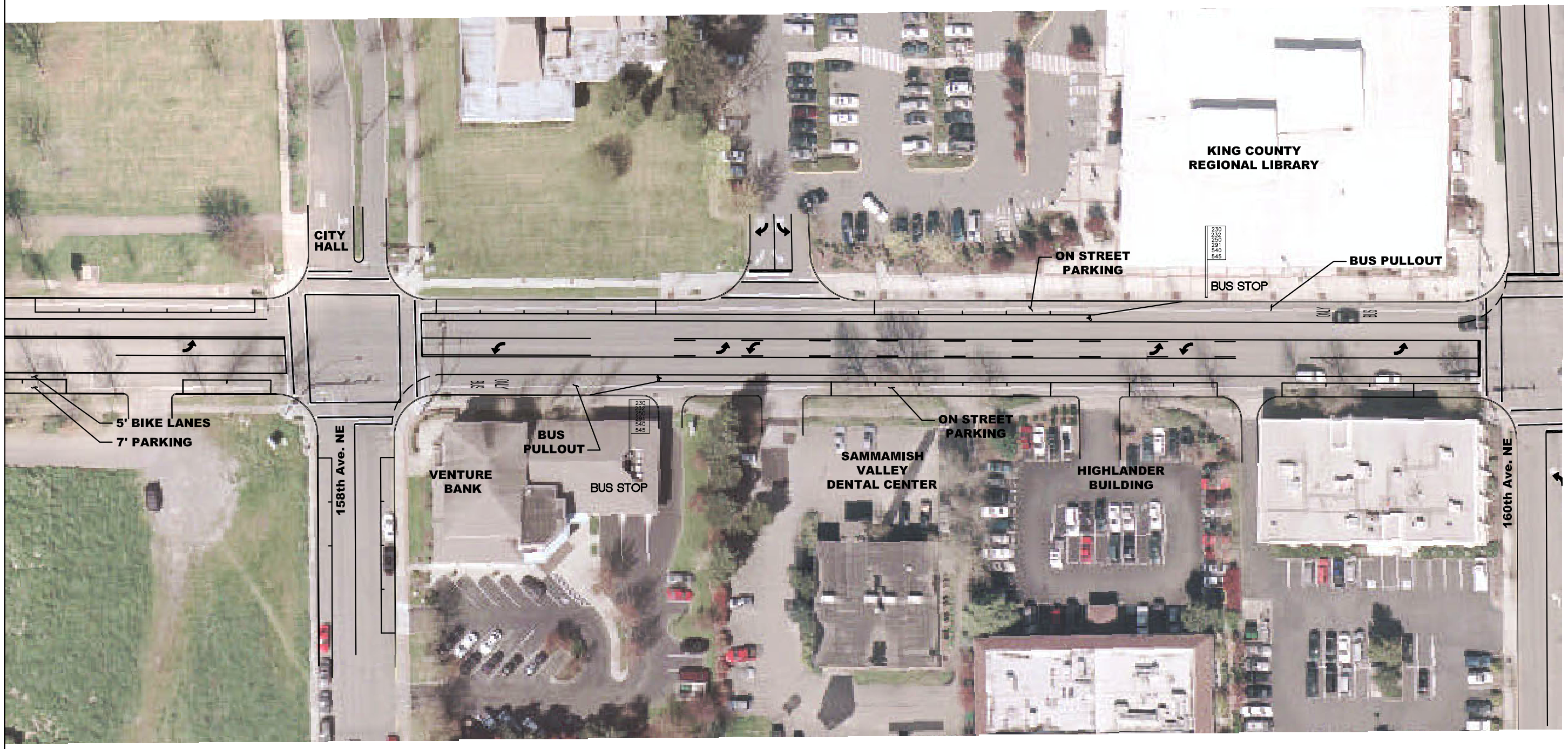

EXISTING LOCATION

NE 85TH PREFERRED ALTERNATIVE	
BUS PULLOUT AT LIBRARY (154TH TO 166TH)	Drawing No 2
THE CITY OF REDMOND	INCA ENGINEERS INC. 400 112th Avenue NE Bellevue, WA 98004 (425) 635-1000

L:\2005\05-040\Presentation Drawings\03-30-06 PUBLIC Meeting\FINAL Presentation Drawings\05-05-04-06\dl #1-85th-11x17_recover.dwg, 154-166-2, 5/5/2006 1:23:59 PM, user, PDF995