FIRE STATION NO. 17

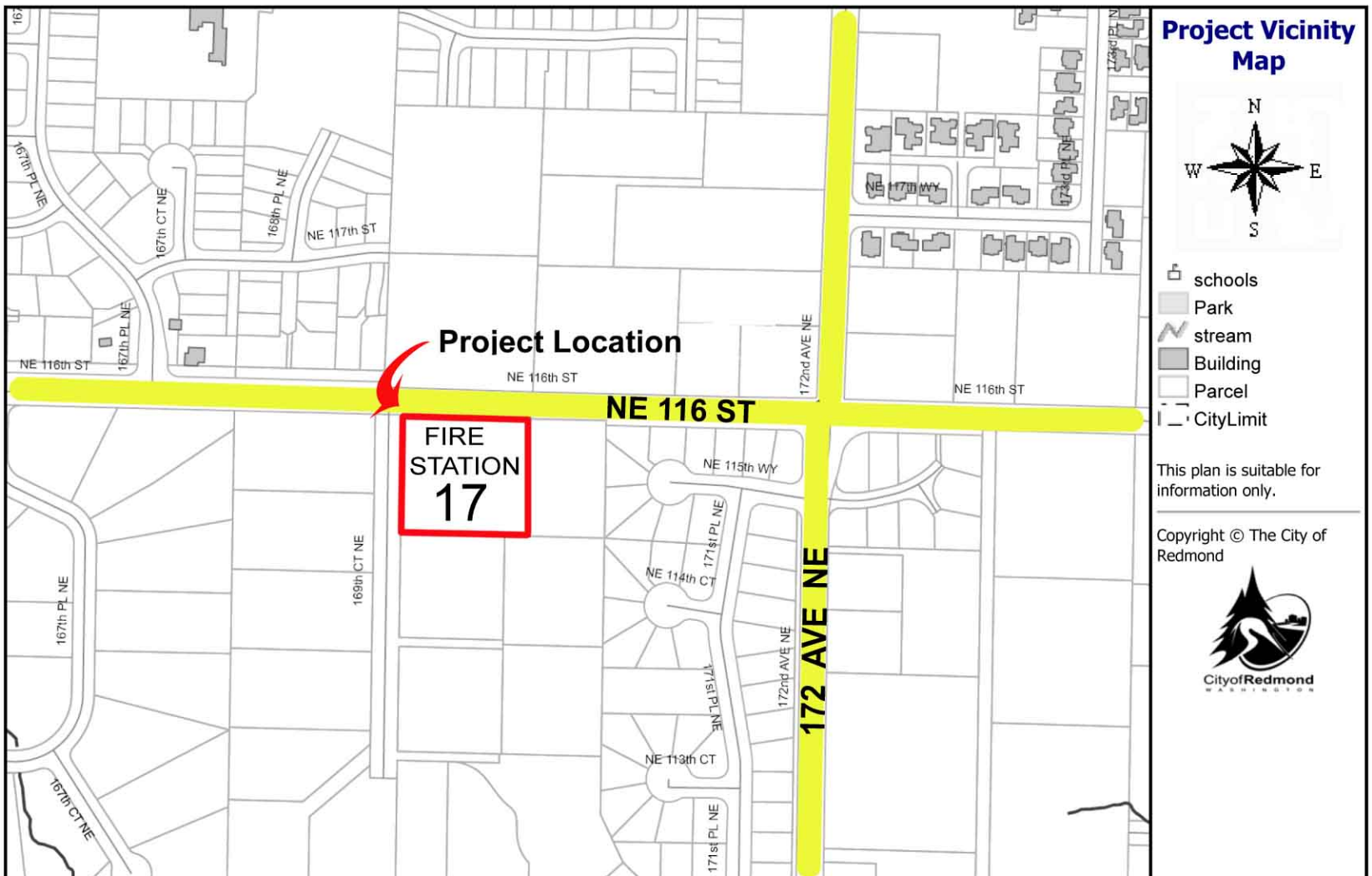

200 m 1 : 4000

Produced by City of Redmond 2/6/2008

Revised 01/11/2011